



**PROPOSED BOUNDARY WALL AND ANCILLARY
BUILDINGS ON PLOT LR. NO 20589, MACHAKOS**

FOR

**NATIONAL SOCIAL SECURITY FUND
(NSSF)**

TENDER REF NO: NSSF/ONT/BW/24/2025/26

VOLUME 5 OF 5

DRAWINGS

**NATIONAL SOCIAL SECURITY FUND
P.O BOX 30599 -00100,
NAIROBI, KENYA
Tel: +254 709 805 000, +254 709 805 100**

[Email: info@nssfkenya.co.ke](mailto:info@nssfkenya.co.ke)

Website: www.nssf.or.ke

JUNE 2026



**PROPOSED BOUNDARY WALL AND ANCILLARY
BUILDINGS ON PLOT LR. NO 20589, MACHAKOS**

FOR

**NATIONAL SOCIAL SECURITY FUND
(NSSF)**

VOLUME 5 OF 5

DRAWINGS

LEAD CONSULTANTS/ARCHITECTS

**LEXICON + ION ARCHITECTS
P.O. BOX 2772 - 00200,
NAIROBI.**

**CIVIL/STRUCTURAL
ENGINEERS**

**WANDUA CONSULTANTS LTD.
P.O. BOX 44736 - 00100,
NAIROBI.**

QUANTITY SURVEYORS

**BILLS PARTNERSHIP LTD.
P.O. BOX 27090 - 00100,
NAIROBI.**

**ELECTRICAL &
MECHANICAL ENGINEERS**

**METROCOM CONSULTANTS LTD.
P.O. BOX 27090 - 00100,
NAIROBI.**

JUNE 2026

ARCHITECTURAL

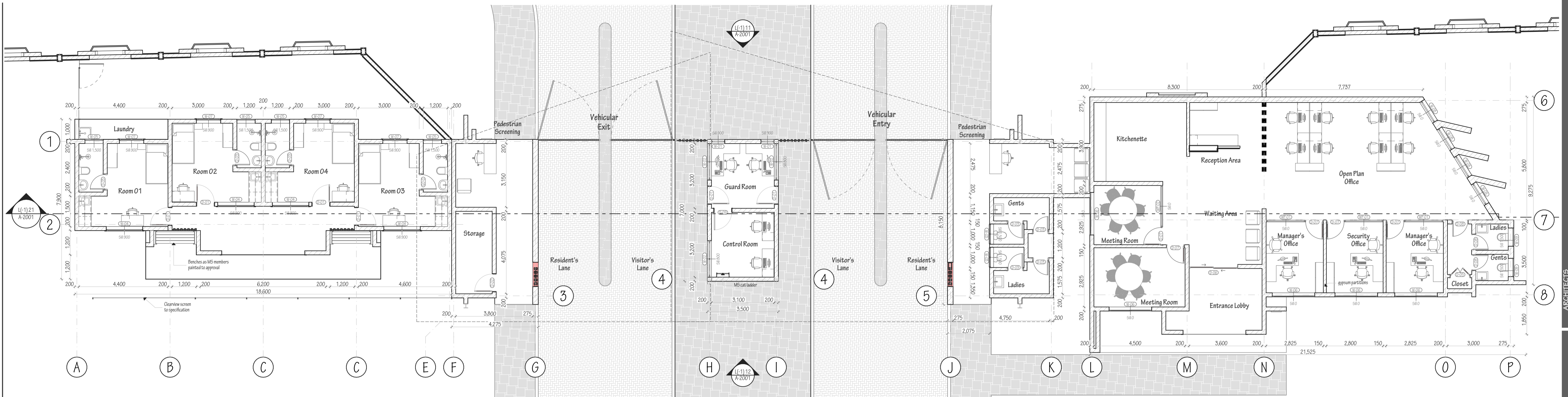

L(-1)01 Guard House Layout

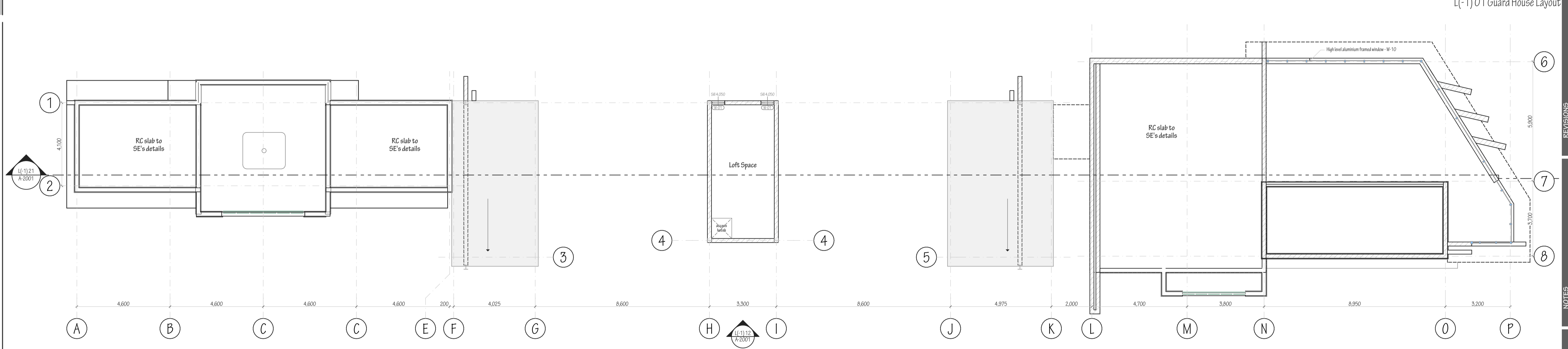

L(-1)01 Guard House Layout

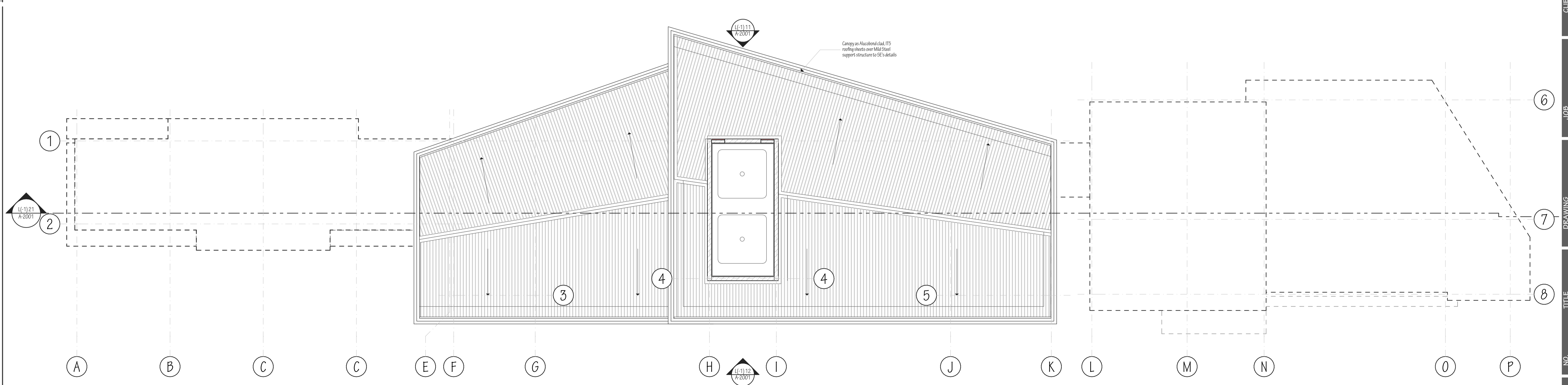

L(-1)01 Guard House Layout

Ch. ID	Change Name	Date
		29/05/2026

NO.	REVISIONS

- NOTES**
- All internal fittings to architect's design and details.
 - Metal gutters and down pipe to route.
 - All dimensions and levels to be checked on site and any discrepancies referred to architect before commencement of works.
 - All dimensions in mm.
 - Finishes permanent air vent.
 - All balustrading to staircase to details.
 - All walls under 200mm thick to be reinforced every alternate course with hoop iron.
 - All soil and water pipes under ground areas floors drains and walls to be encased in 150mm concrete surround.
 - All Windows and doors to schedule and details.
 - The Architect asserts his rights to be identified as the author of this work under Cap 150 Copyright act, Laws of Kenya.

CLIENT

National Social Security Fund
30589 - 00100
Nairobi
Kenya
Client's Signature: _____

JOB

Proposed Boundary Wall and Ancillary Buildings on Plot L.R. No. 20589, Machakos
Machakos

JOB NO	STAGE
9800MR	Stage 3 - Scheme Design

DRAWING

SCALE: As Shown
ISSUE DATE: 29/05/2026
PRINT DATE: 29/05/2026
DRAWN: MW
CHECKED: BM
ARCHITECT: 00

SHEET TITLE

Floor Plans
Issue 01
DRAWING NO.
A-1003
2 of 8

1:25

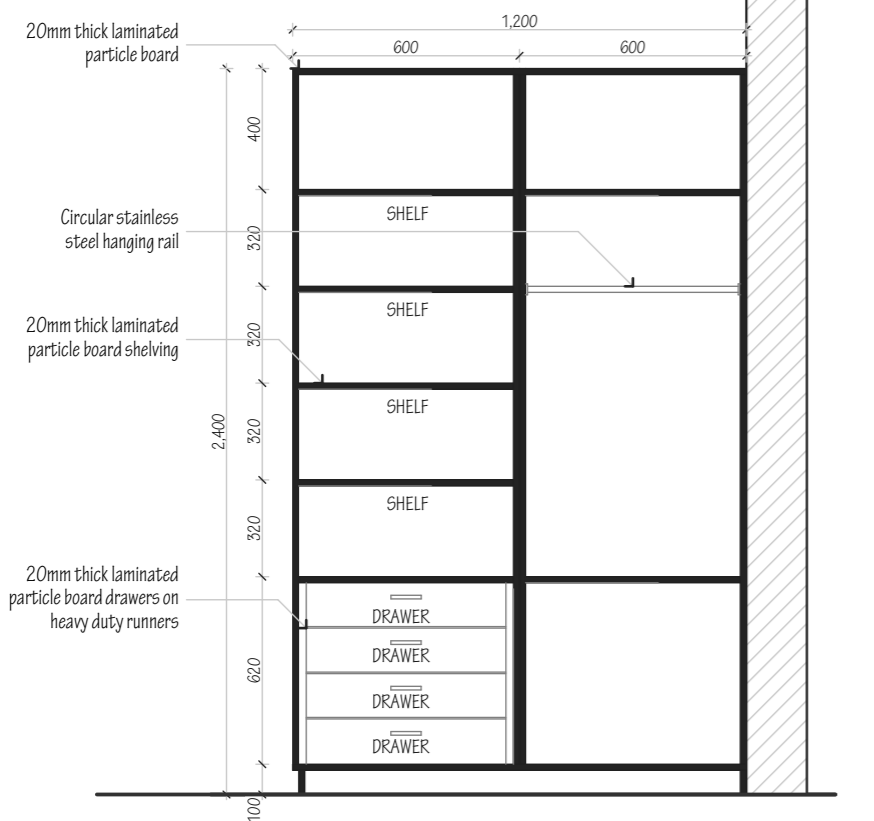
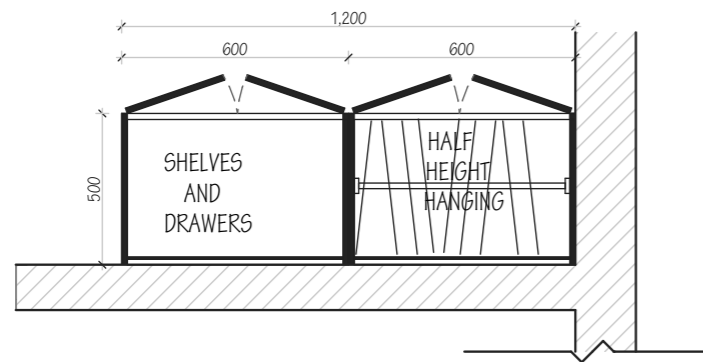

A(72) 01 Wardrobes Detail

1A



ARCHITECT'S REVISIONS

Ch. ID	Change Name	Date
		29/05/2026

NOTES

- All integral fittings to prototype design and details.
- Metal gutters and down pipe to suite.
- All dimensions and levels to be checked on site and any discrepancies referred to architect before commencement of works.
- All dimensions in mm.
- FV denotes permanent air vent.
- All balustrading to staircase to details.
- All walls under 200mm thick to be reinforced every alternate course with hoop iron.
- All soil and waste pipes under paved areas floors, drains and walls to be enclosed in 150mm concrete surround.
- All Windows and doors to schedule and details.
- The Architect asserts his right to be identified as the author of this work under Cap 150, Copyright act, Laws of Kenya.

CLIENT

National Social Security Fund
30599 - 00100
Nairobi
Kenya
Client's Signature: _____

PROPOSED BOUNDARY WALL AND ANCILLARY BUILDING ON PLOT L.R. NO. 20589, MACHAKOS

JOB NO. STAGE
SBOCMR Stage 3 - Scheme Design

SCALE As Shown
ISSUE DATE 29/05/2026
PRINT DATE 29/05/2026
DRAWN
CHECKED
ARCHITECT

SHEET TITLE
Wardrobes Details
Issue 01
DRAWING NO.
A-4002

NO. 5 of 8
FILE NO. SBOCMR_N56F Machakos Gatehouse 04.dwg **A3**

C(31) Door Schedule 02

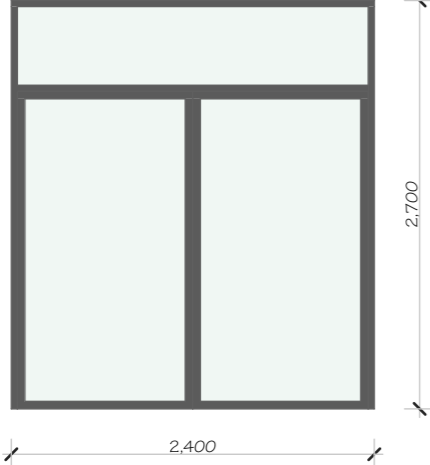
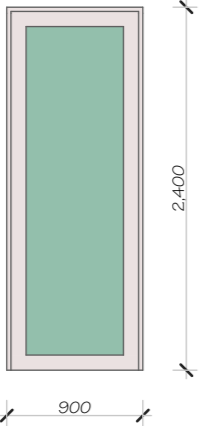
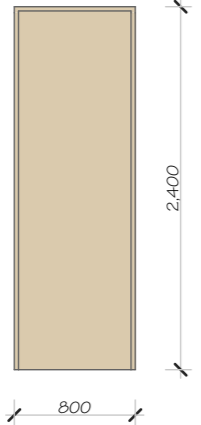
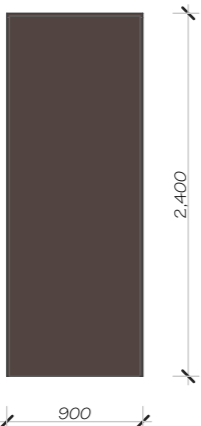
ID	View from Opening Side	Width	Height	Type	QTY	Ironmongery
D-06		2,400	2,700	Powdercoated Aluminium framed door with 10mm thick clear laminated glass and all necessary ironmongery.	1	Europrofile mortice lock with a pair of door furniture with estutcheon as per Union or other equal. 100mm pressed steel butt hinges.
D-07		900	2,400	Powdercoated Aluminium framed door with 6mm thick clear laminated glass and all necessary ironmongery.	5	Europrofile mortice lock with a pair of door furniture with estutcheon as per Union or other equal. 100mm pressed steel butt hinges.
D-08		800	2,400	50mm thick solidcore flush doors faced with 6mm mahogany veneer and lipped on all edges in mahogany. Frame to be 200*50mm	3	3 lever Mortice lock mortise lock with a pair of residential door furniture as per Union or other equal, 100mm pressed steel butt hinges, rubber door stop as Union rawl bolted to floor.
D-09		900	2,400	50mm thick solidcore flush doors faced with 6mm mahogany veneer and lipped on all edges in mahogany. Frame to be 200*50mm	1	3 lever Mortice lock mortise lock with a pair of residential door furniture as per Union or other equal, 100mm pressed steel butt hinges, rubber door stop as Union rawl bolted to floor and a pair of Hat/Coat Hooks.



Ch. ID	Change Name	Date
		29/05/2026

NOTES

- All integral fittings to go to design and details
- Metal gutters and down pipe to suite
- All dimensions and levels to be checked on site and any discrepancies referred to architect before commencement of works
- All dimensions in mm
- FV denotes permanent air vent
- All balustrading to staircase to details
- All walls under 200mm thick to be reinforced every alternate course with hoop iron
- All soil and waste pipes under paved areas floors drains and walls to be enclosed in 150mm concrete surround
- All Windows and doors to schedule and details
- The Architect asserts his rights to be identified as the author of this work under Cap 150 Copyright act, Laws of Kenya.

CLIENT
National Social Security Fund
30589 - 00100
Nairobi
Kenya
Client's Signature: _____

JOB
Proposed Boundary Wall and Ancillary Buildings on Plot L.R. No. 20589, Machakos
Machakos

JOB NO	STAGE
SBOCMR	Stage 3 - Scheme Design

SCALE As Shown
ISSUE DATE 29/05/2026
PRINT DATE 29/05/2026
DRAWN MW
CHECKED BM
ARCHITECT GO

SHEET TITLE
Door Schedules
Issue 01
DRAWING NO.
A-6003

FILE NO. 7 of 8
FILE SBOCMR_NSSF Machakos Gatehouse 04.dwg **A3**



Room List				
Zone Number	Room Name	Floor Finish	Wall Finish	Ceiling Finish
A001	Accommodation Lobby Area	Polished powerfloated concrete with hardener	one coat of undercoat, two coats of "Crown Cover Matt" paint	Plastered and painted slab soffit
A002	Room 01	300 X 600mm Ceramic Tile with minimal grout joint	one coat of undercoat, two coats of "Crown Cover Matt" paint. Counter backsplash as 300 X 600mm Ceramic Tile to Kitchenette area - 600mm height	Plastered and painted slab soffit
A003	Room 02	300 X 600mm Ceramic Tile with minimal grout joint	one coat of undercoat, two coats of "Crown Cover Matt" paint. Counter backsplash as 300 X 600mm Ceramic Tile to Kitchenette area - 600mm height	Plastered and painted slab soffit
A004	Room 03	300 X 600mm Ceramic Tile with minimal grout joint	one coat of undercoat, two coats of "Crown Cover Matt" paint. Counter backsplash as 300 X 600mm Ceramic Tile to Kitchenette area - 600mm height	Plastered and painted slab soffit
A005	Room 04	300 X 600mm Ceramic Tile with minimal grout joint	one coat of undercoat, two coats of "Crown Cover Matt" paint. Counter backsplash as 300 X 600mm Ceramic Tile to Kitchenette area - 600mm height	Plastered and painted slab soffit
A006	Accommodation Washrooms	300 X 600mm Ceramic Tile with minimal grout joint	300 X 600mm Ceramic Tile with minimal grout joint - 2100mm height	Plastered and painted slab soffit
A007	Laundry Area	300 X 600mm non-slip Ceramic Tile with minimal grout joint	one coat of undercoat, two coats of "Crown Cover Matt" paint.	Plastered and painted slab soffit
G001	Pedestrian screening Area	Polished powerfloated concrete with hardener	one coat of undercoat, two coats of "Crown Cover Matt" paint	Plastered and painted slab soffit
G002	Guard Room	300 X 600mm Ceramic Tile with minimal grout joint	one coat of undercoat, two coats of "Crown Cover Matt" paint	Plastered and painted slab soffit
G003	Control Room	300 X 600mm Ceramic Tile with minimal grout joint	one coat of undercoat, two coats of "Crown Cover Matt" paint	Plastered and painted slab soffit
G004	Guardhouse Washrooms	300 X 600mm Ceramic Tile with minimal grout joint	300 X 600mm Ceramic Tile with minimal grout joint - 2100mm height	Plastered and painted slab soffit
G005	Storage Room	Polished powerfloated concrete with hardener	one coat of undercoat, two coats of "Crown Cover Matt" paint	Plastered and painted slab soffit
G006	Guard House Loft Space	Polished powerfloated concrete with hardener	one coat of undercoat, two coats of "Crown Cover Matt" paint	Plastered and painted slab soffit
S001	Offices Entry Lobby	600 X 600mm porcelain Tile with minimal grout joint	one coat of undercoat, two coats of "Crown Cover Matt" paint	Plastered and painted slab soffit
S002	Reception Area	600 X 600mm porcelain Tile with minimal grout joint	one coat of undercoat, two coats of "Crown Cover Matt" paint	Plastered and painted slab soffit
S003	Open plan Office	600 X 600mm porcelain Tile with minimal grout joint	one coat of undercoat, two coats of "Crown Cover Matt" paint	Plastered and painted slab soffit
S004	Closed Offices	600 X 600mm porcelain Tile with minimal grout joint	one coat of undercoat, two coats of "Crown Cover Matt" paint	Plastered and painted slab soffit
S005	Meeting Rooms	600 X 600mm porcelain Tile with minimal grout joint	one coat of undercoat, two coats of "Crown Cover Matt" paint	Plastered and painted slab soffit
S006	Kitchenette	600 X 600mm porcelain Tile with minimal grout joint	one coat of undercoat, two coats of "Crown Cover Matt" paint. Counter backsplash as 300 X 600mm Ceramic Tile - 600mm height	Plastered and painted slab soffit
S007	Offices Washrooms	300 X 600mm Ceramic Tile with minimal grout joint	300 X 600mm Ceramic Tile with minimal grout joint - Height to slab soffit	Plastered and painted slab soffit

1A

C(21) 01 Finishes Schedule



C(31)03 Partition Schedule						
ID	View from Opening Side	Width	Height	QTY.	Type	Glazing
WP-01		1,900	2,400	3	50x50mm powdercoated Aluminium frame	6mm thick clear laminated glass
WP-02		2,050	2,400	1	50x50mm powdercoated Aluminium frame	6mm thick clear laminated glass

1C

C(31)03 Partition Schedule



Ch. ID	Change Name	Date
2/0/05		20/05/2026

REVISIONS	NO.	DESCRIPTION

NOTES

All internal fittings to architect design and details.
Metal gutters and down pipe to suite.
All dimensions and levels to be checked on site and any discrepancies referred to architect before commencement of works.
All dimensions in mm.
FV denotes permanent air vents.
All balustrading to staircase to details.
All walls under 200mm thick to be reinforced every alternate course with hoop rebar.
All soil and water pipes under paved areas floors, drains and walls to be enclosed in 150mm concrete surround.
All Windows and doors to schedule and details.
The Architect asserts his rights to be identified as the author of this work under Cap 150, Copyright act, Laws of Kenya.

National Social Security Fund
30599 - 00100
Nairobi
Kenya
Client's Signature: _____

Proposed Boundary Wall and Ancillary Building on Plot L.R. No. 20589, Machakos
Machakos

JOB NO	STAGE
SBOCMR	Stage 3 - Scheme Design

SCALE	As Shown
ISSUE DATE	29/05/2026
PRINT DATE	29/05/2026
DRAWN	MW
CHECKED	BM
ARCHITECT	OO

SHEET TITLE
Partition & Finishes Schedule
Issue 01
DRAWING NO.
A-6004
8 of 8

STRUCTURAL AND CIVIL WORKS

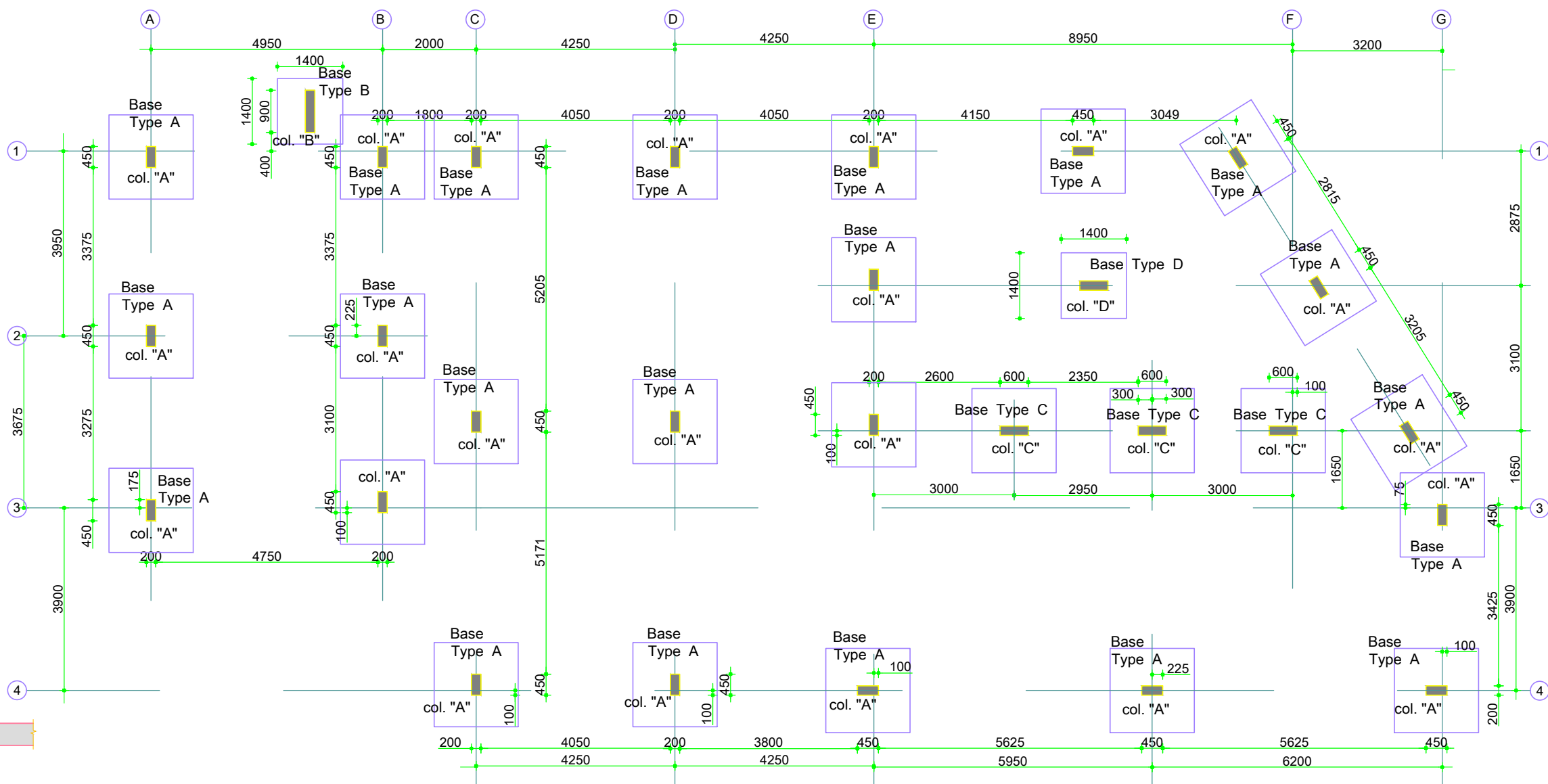

COLUMNS & COLUMN BASES LAYOUT.
SCALE 1:50 ADMINISTRATION / SALES OFFICES.

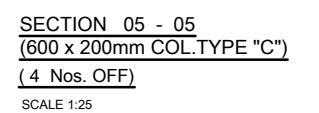
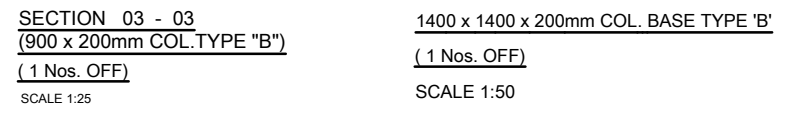
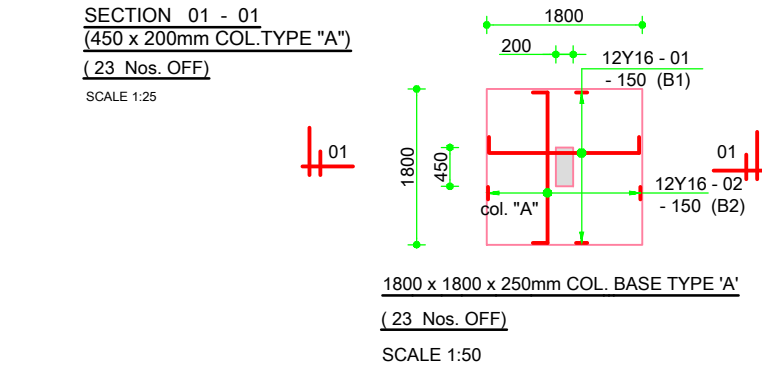
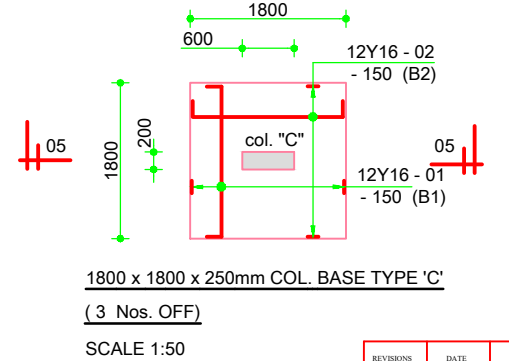
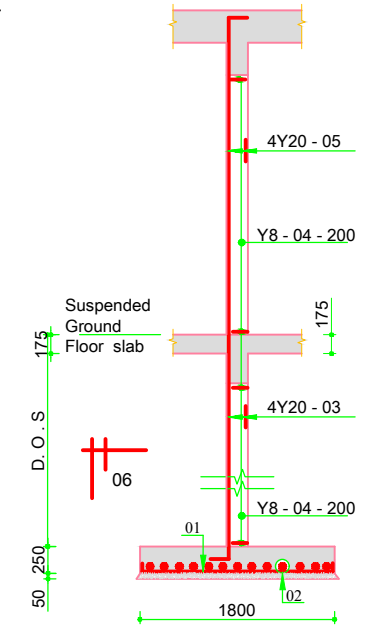
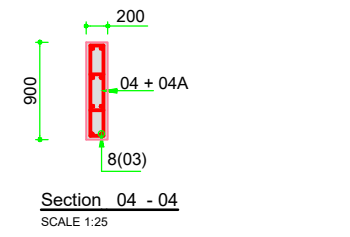
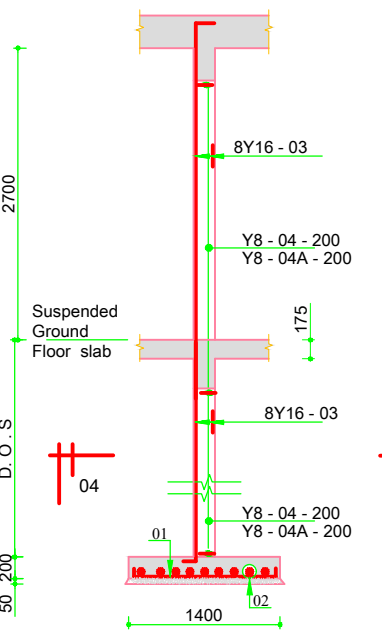
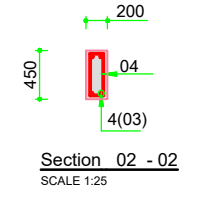
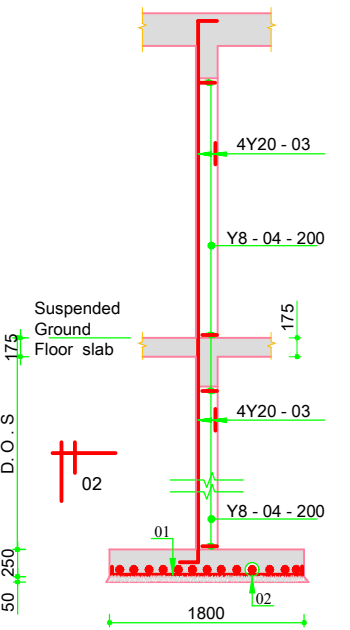
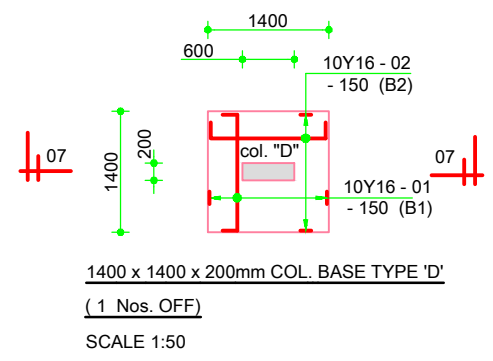
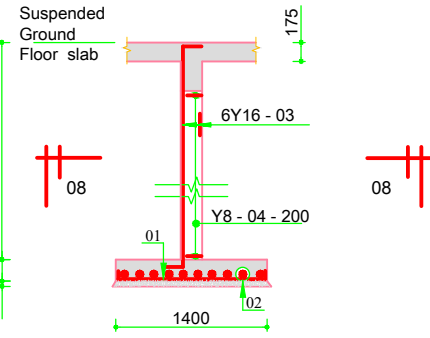
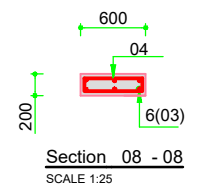

REVISIONS	DATE	DESCRIPTION	SIGNATURE

WANDUA CONSULTANTS LTD. CONSULTING ENGINEERS P.O. BOX 44736-00100 TEL: +254 20 531611 / +254 20 2322437 NAIROBI - KENYA. E-Mail: info@wanduaconsultants.co.ke		JOB No. WC26/105
CLIENT NSSF		REV.
JOB TITLE PROPOSED BOUNDARY WALL & ANCILLARY BUILDINGS ON PLOT L.R No. 20589, MACHAKOS.		
ARCHITECT LEXICON + ion		
DRAWING TITLE COLUMNS & COLUMN BASES LAYOUT & R.C DETAILS & SUSPENDED GROUND FLOOR SLAB LAYOUT. (ADMINISTRATION & SALES OFFICES)		
DESIGNED BY Eng. S. KARIUKI	DATE MAY 2026	SCALE 1:25, 1:50.
DRAWN BY E. Ndegwa	DRG. No.	WC26/110/01
TRACED BY		
CHECKED BY		
APPROVED BY		

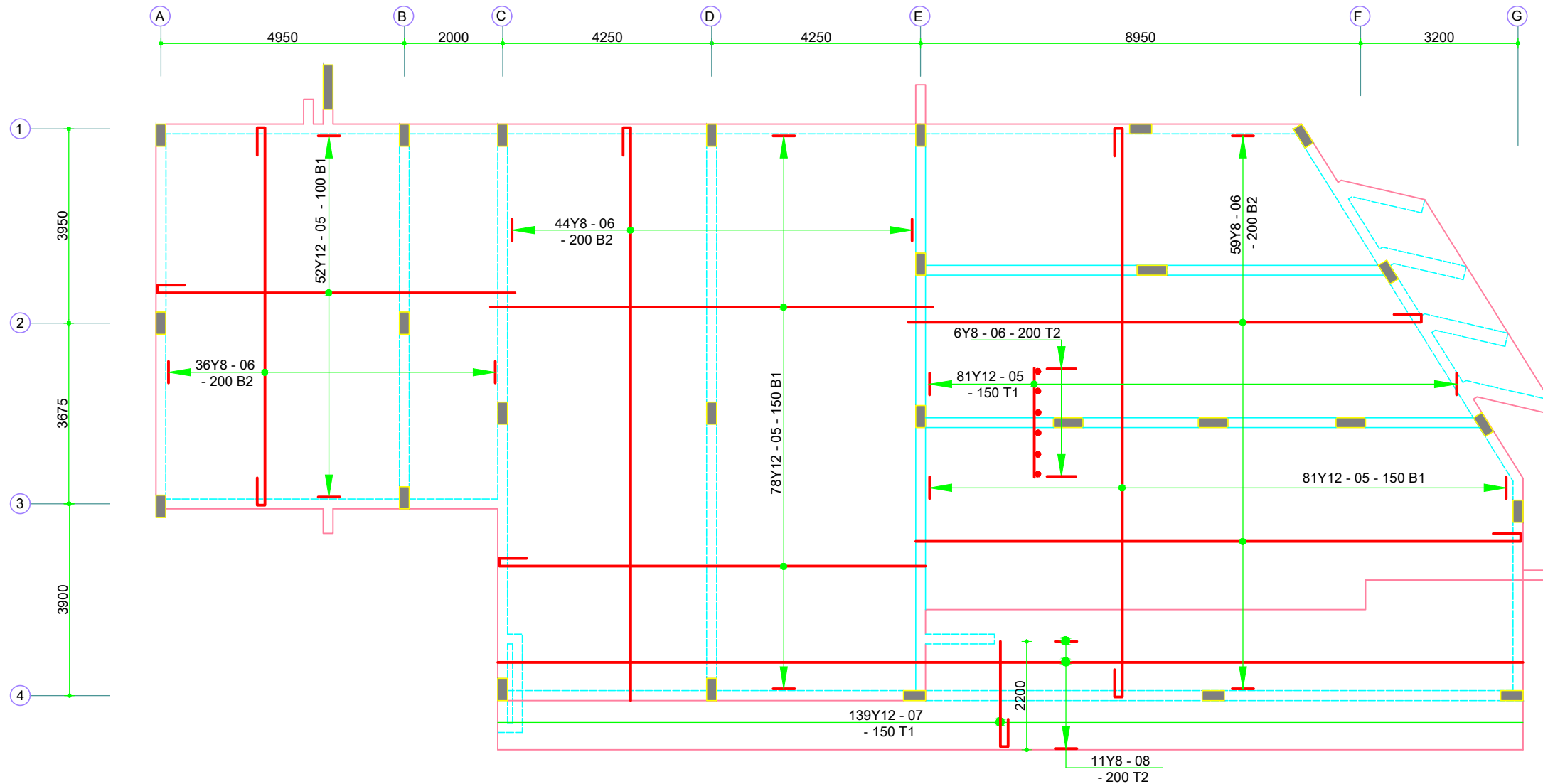

SUSPENDED GROUND FLOOR SLAB R.C DETAILS.
SCALE 1:50
ADMINISTRATION / SALES OFFICES.

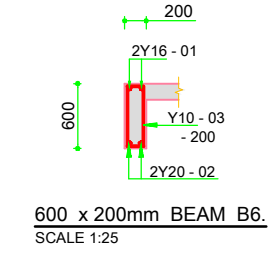
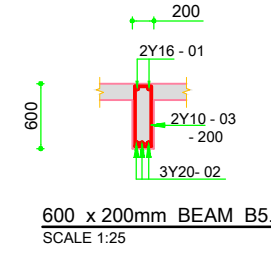
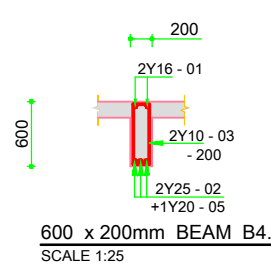
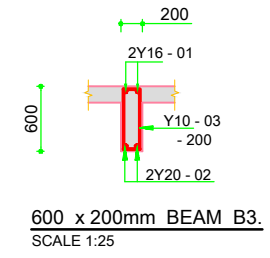
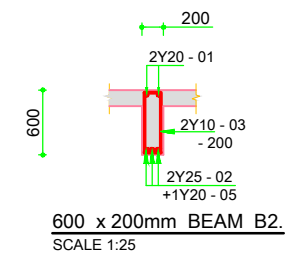
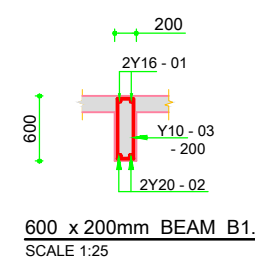
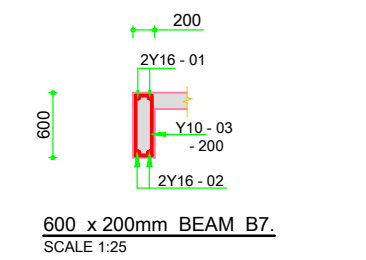
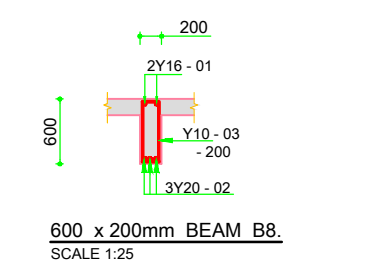
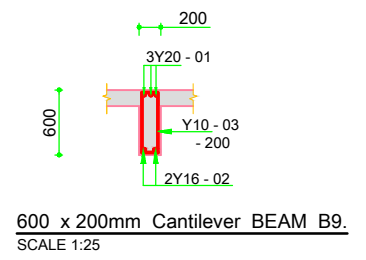

REVISIONS	DATE	DESCRIPTION	SIGNATURE

WANDUA CONSULTANTS LTD. CONSULTING ENGINEERS P.O. BOX 44736-00100 TEL: +254 20 531611 / +254 20 2322437 NAIROBI - KENYA. E-Mail: info@wanduaconsultants.co.ke		JOB No. WC26/105	
CLIENT 		REV.	
JOB TITLE PROPOSED BOUNDARY WALL & ANCILLARY BUILDINGS ON PLOT L.R No. 20589, MACHAKOS.			
ARCHITECT LEXICON + ion			
DRAWING TITLE SUSPENDED GROUND FLOOR SLAB R.C DETAILS. (ADMINISTRATION & SALES OFFICES)			
DESIGNED BY	Eng. S. KARIUKI	DATE	MAY 2026
DRAWN BY	E. Ndegwa	SCALE	1:25, 1:50.
TRACED BY		DRG. No.	
CHECKED BY		WC26/110/03	
APPROVED BY			

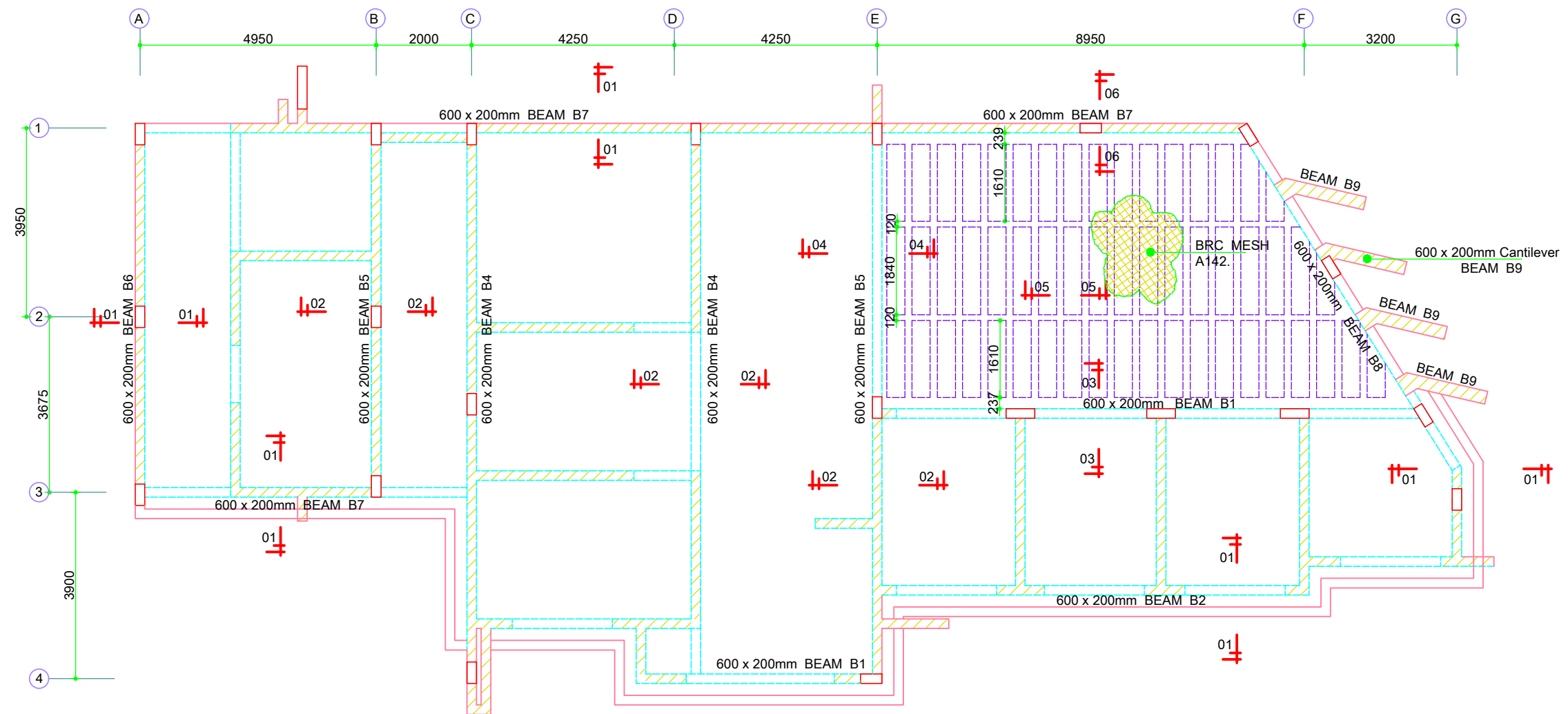

ROOF SLAB LAYOUT.
 SCALE 1:50
 ADMINISTRATION / SALES OFFICES.

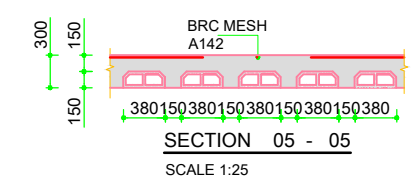
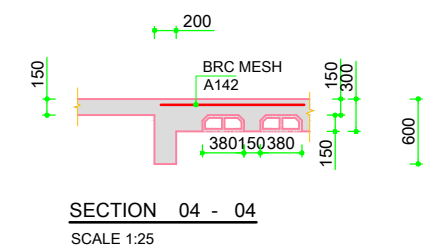
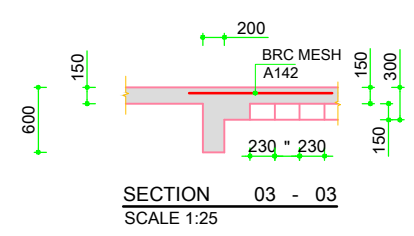
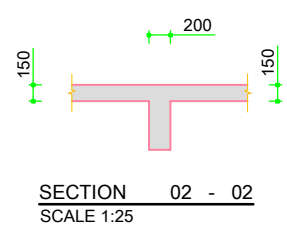
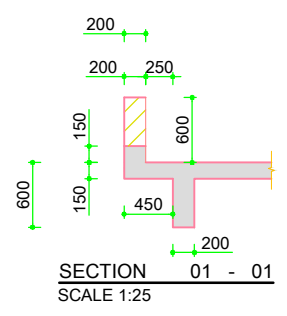

REVISIONS	DATE	DESCRIPTION	SIGNATURE

WANDUA CONSULTANTS LTD. CONSULTING ENGINEERS P.O. BOX 44736-00100 TEL: +254 20 531611 / +254 20 2322437 NAIROBI - KENYA. E-Mail: info@wandaconsultants.co.ke		JOB No. WC26/105	
CLIENT 		REV.	
JOB TITLE PROPOSED BOUNDARY WALL & ANCILLARY BUILDINGS ON PLOT L.R No. 20589, MACHAKOS.			
ARCHITECT LEXICON + ion			
DRAWING TITLE ROOF SLAB LAYOUT. (ADMINISTRATION & SALES OFFICES)			
DESIGNED BY	Eng. S. KARIUKI	DATE	MAY 2026
DRAWN BY	E. Ndegwa	SCALE	1:25, 1:50.
TRACED BY		DRG. No.	
CHECKED BY			WC26/110/04
APPROVED BY			

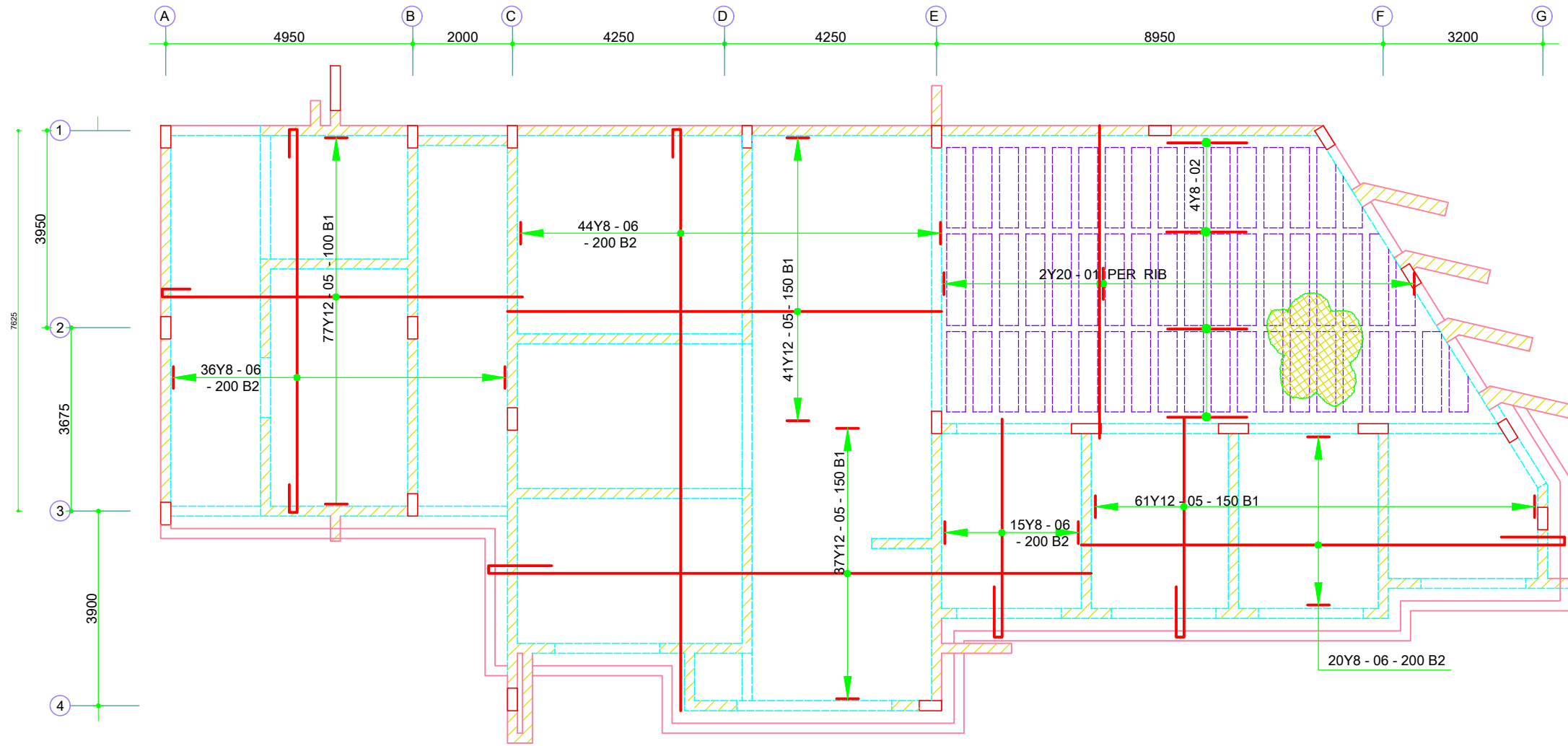

ROOF SLAB R.C D DETAILS.
SCALE 1:50
ADMINISTRATION / SALES OFFICES.

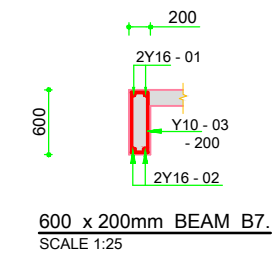
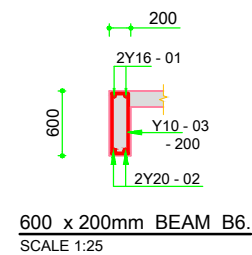
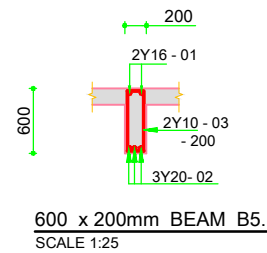
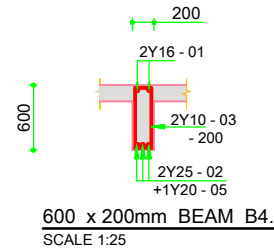
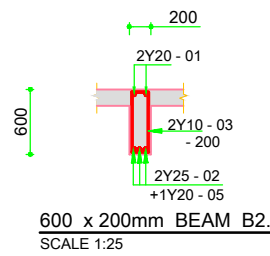
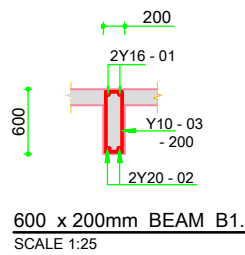
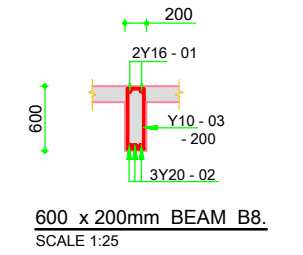
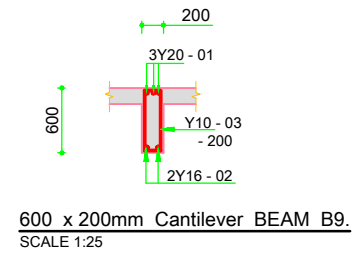

REVISIONS	DATE	DESCRIPTION	SIGNATURE

WANDUA CONSULTANTS LTD. CONSULTING ENGINEERS P.O. BOX 44736-00100 TEL: +254 20 531611 / +254 20 2322437 NAIROBI - KENYA. E-Mail: info@wanduaconsultants.co.ke		JOB No. WC26/105
CLIENT 		REV.
JOB TITLE PROPOSED BOUNDARY WALL & ANCILLARY BUILDINGS ON PLOT L.R No. 20589, MACHAKOS.		
ARCHITECT LEXICON + ion		
DRAWING TITLE ROOF SLAB R.C DETAILS. (ADMINISTRATION & SALES OFFICES)		
DESIGNED BY Eng. S. KARIUKI	DATE MAY 2026	SCALE 1:25, 1:50.
DRAWN BY E. Ndegwa	DRG. No. WC26/110/05	
TRACED BY		
CHECKED BY		
APPROVED BY		

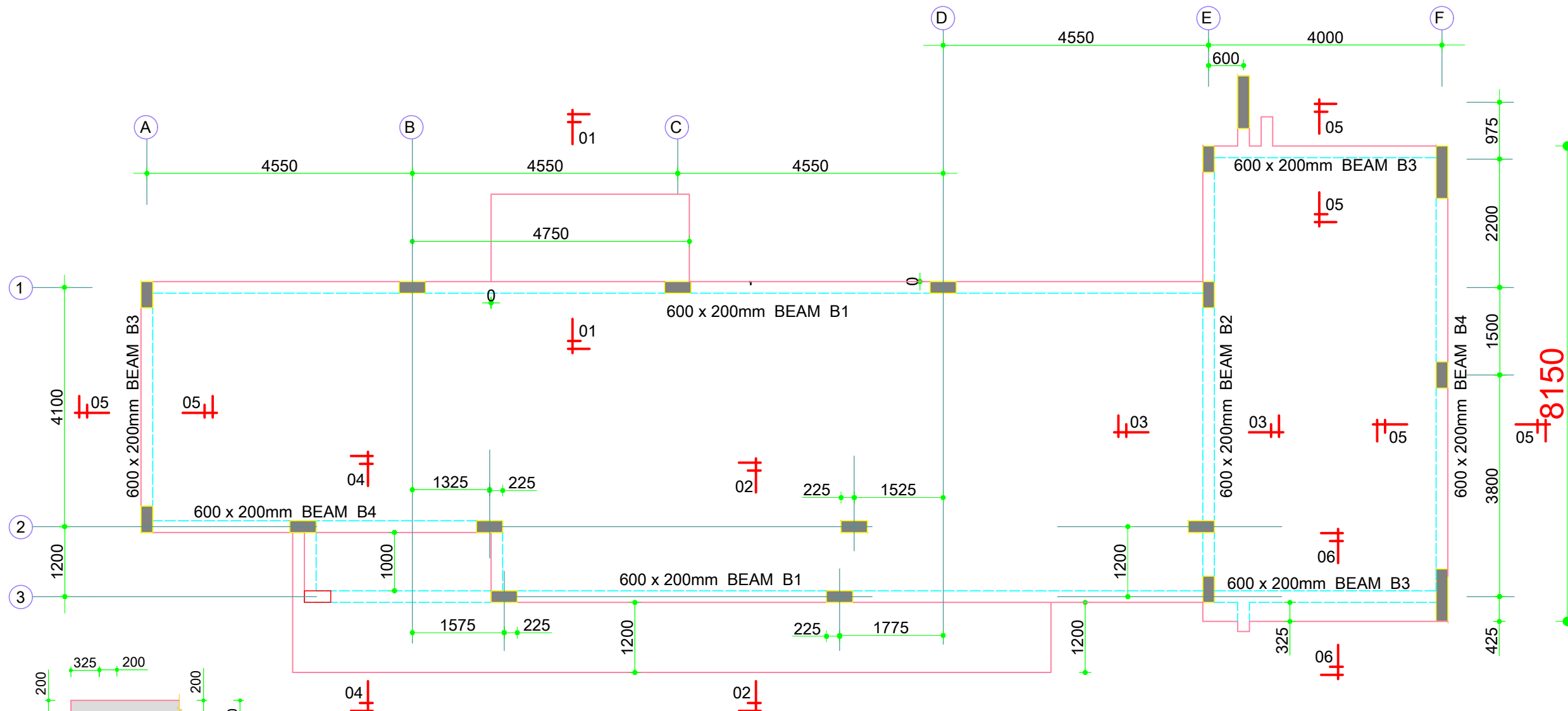

SUSPENDED GROUND FLOOR SLAB LAYOUT.

SCALE 1:50 ACCOMODATION UNIT

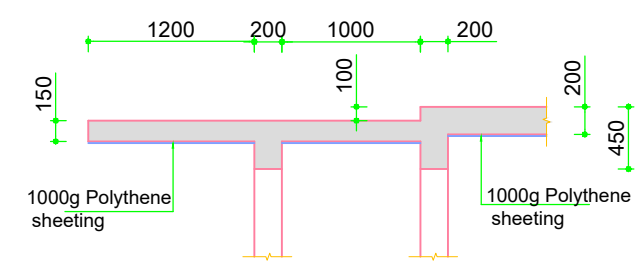
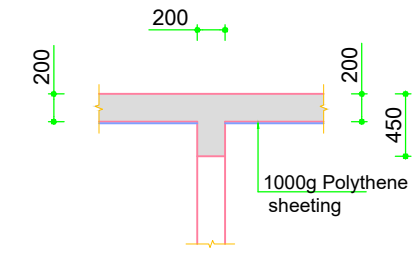
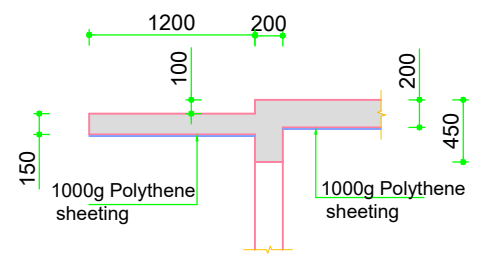
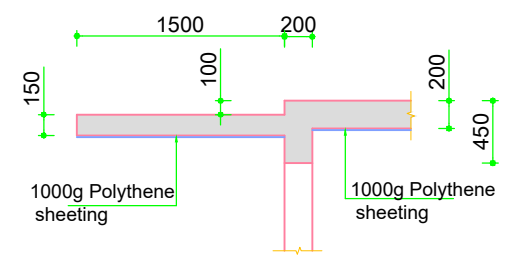
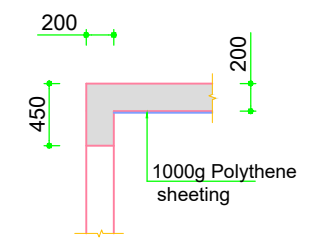
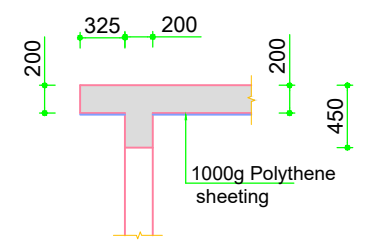

REVISIONS	DATE	DESCRIPTION	SIGNATURE

WANDUA CONSULTANTS LTD. CONSULTING ENGINEERS P.O. BOX 44736-00100 TEL: +254 20 531611 / +254 20 232437 NAIROBI - KENYA. E-Mail: info@wandaconsultants.co.ke		JOB No. WC26/105
CLIENT 		REV.
JOB TITLE PROPOSED BOUNDARY WALL & ANCILLARY BUILDINGS ON PLOT L.R No. 20589, MACHAKOS.		
ARCHITECT LEXICON + ion		
DRAWING TITLE SUSPENDED GROUND FLOOR SLAB LAYOUT. (ACCOMODATION UNIT).		
DESIGNED BY Eng. S. KARIUKI	DATE MAY 2026	SCALE 1:25, 1:50.
DRAWN BY E. Ndegwa	DRG. No. WC26/110/07	
TRACED BY		
CHECKED BY		
APPROVED BY		

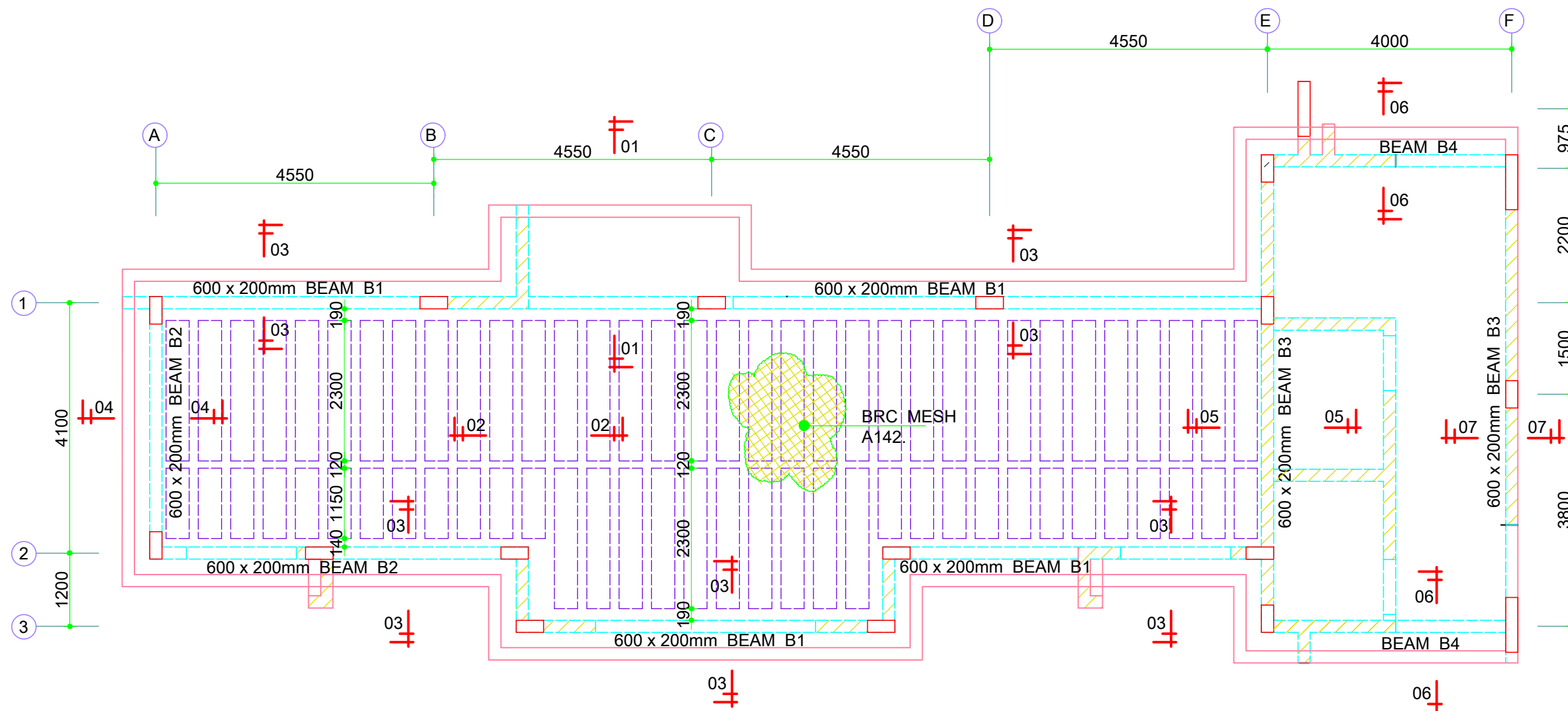

ROOF SLAB LAYOUT.
SCALE 1:50 ACCOMODATION UNIT

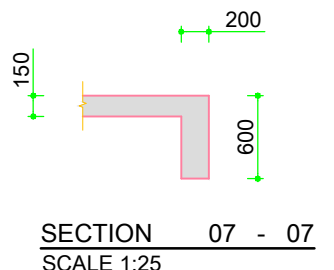
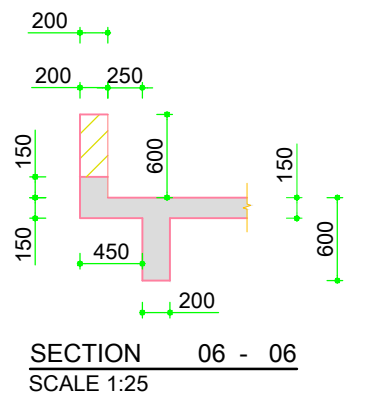
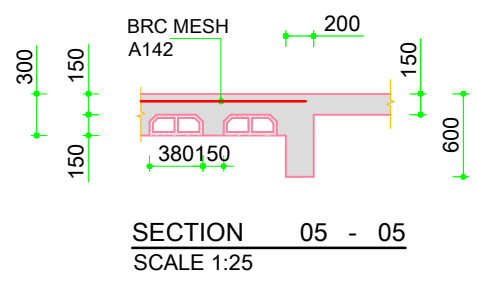
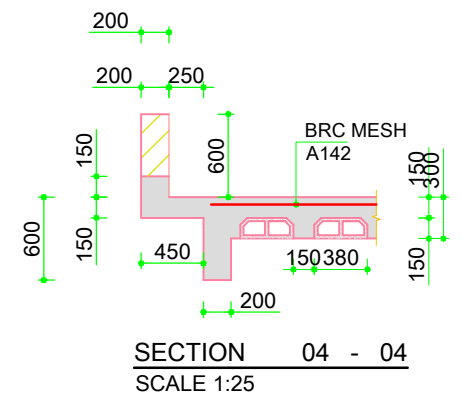
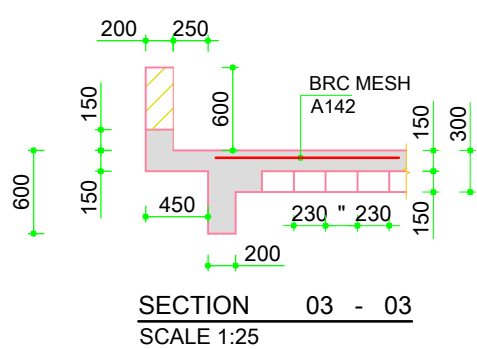
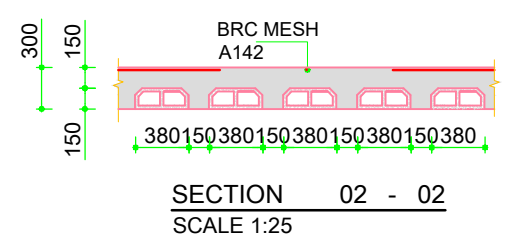
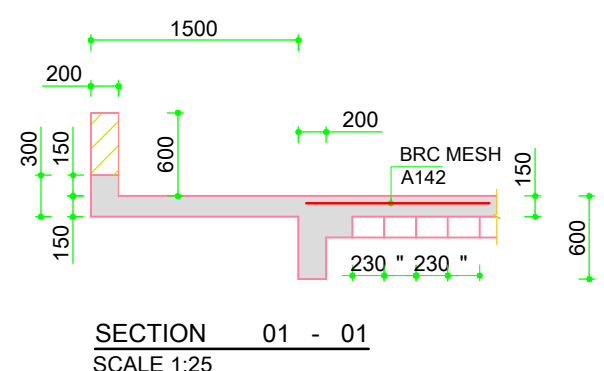

REVISONS	DATE	DESCRIPTION	SIGNATURE

WANDUA CONSULTANTS LTD. CONSULTING ENGINEERS P.O. BOX 44736-00100 TEL: +254 20 531611 / +254 20 2322437 NAIROBI - KENYA. E-Mail: info@wandaconsultants.co.ke		JOB No. WC26/105
CLIENT JNSSE		REV.
JOB TITLE PROPOSED BOUNDARY WALL & ANCILLARY BUILDINGS ON PLOT L.R No. 20589, MACHAKOS.		
ARCHITECT LEXICON + ion		
DRAWING TITLE ROOF SLAB LAYOUT. (ACCOMODATION UNIT).		
DESIGNED BY Eng. S. KARIUKI	DATE MAY 2026	SCALE 1:25, 1:50.
DRAWN BY E. Ndegwa	DRG. No. WC26/110/09	
TRACED BY		
CHECKED BY		
APPROVED BY		

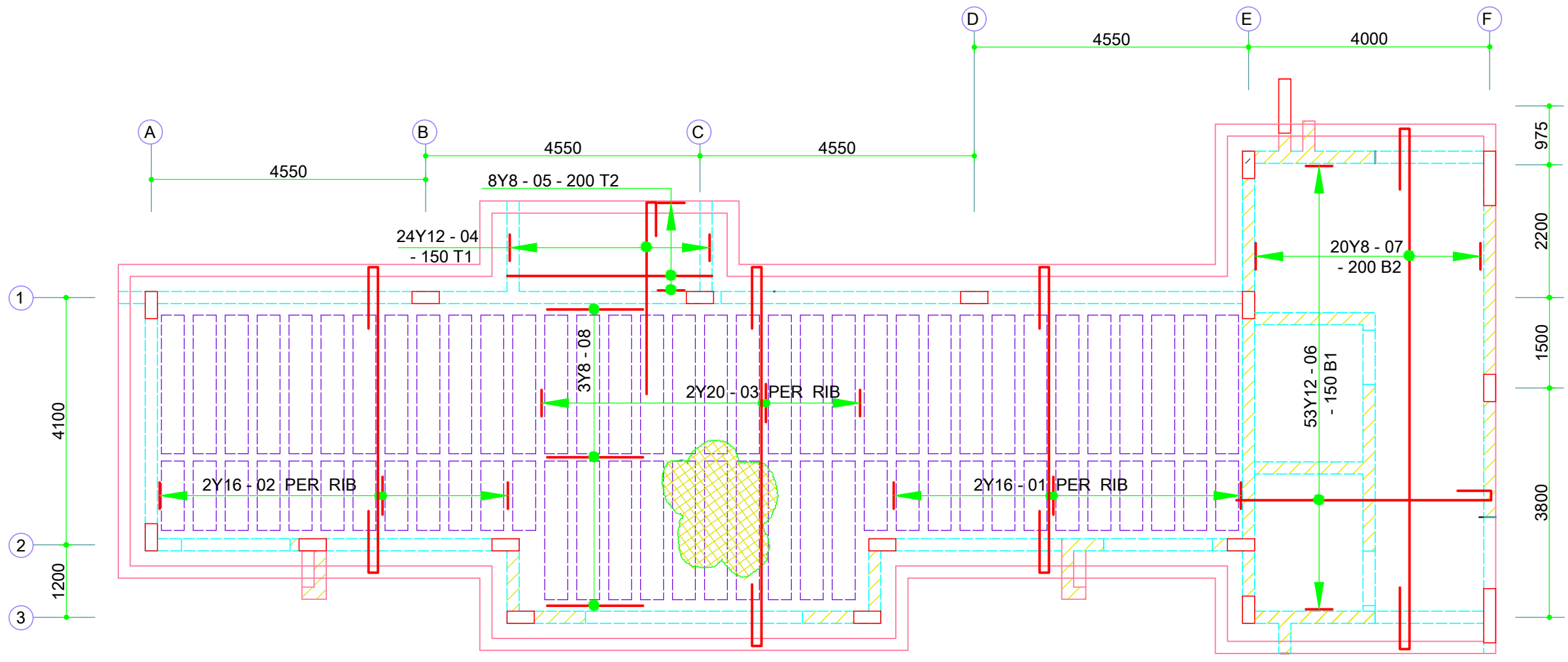

ROOF SLAB R.C DETAILS.

SCALE 1:50 ACCOMODATION UNIT

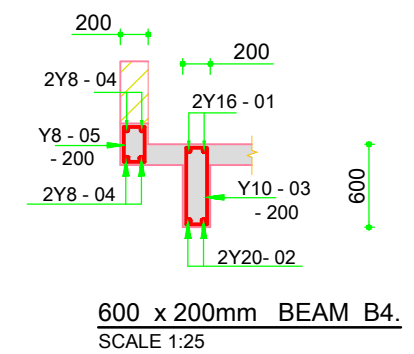
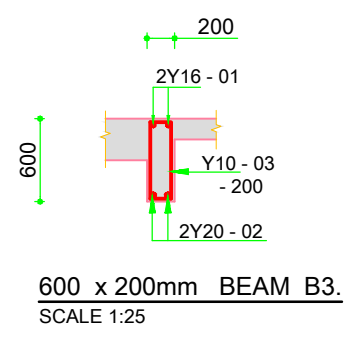
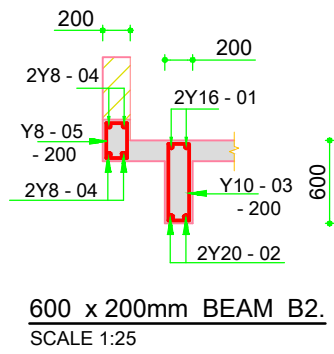
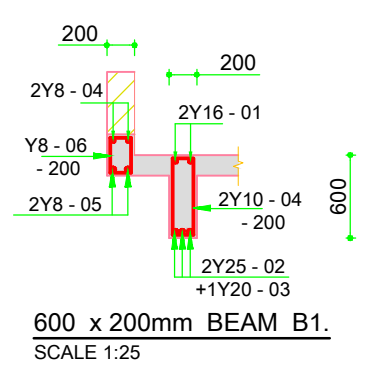

REVISIONS	DATE	DESCRIPTION	SIGNATURE

WANDUA CONSULTANTS LTD. CONSULTING ENGINEERS P.O. BOX 44736-00100 TEL: +254 20 531611 / +254 20 2322437 NAIROBI - KENYA. E-Mail: info@wanduaconsultants.co.ke	JOB No. WC26/105	
CLIENT 	REV. 	
JOB TITLE PROPOSED BOUNDARY WALL & ANCILLARY BUILDINGS ON PLOT L.R No. 20589, MACHAKOS.		
ARCHITECT LEXICON + ion		
DRAWING TITLE ROOF SLAB R.C DETAILS. (ACCOMODATION UNIT).		
DESIGNED BY Eng. S. KARIUKI	DATE MAY 2026	SCALE 1:25, 1:50.
DRAWN BY E. Ndegwa	DRG. No. WC26/110/10	
CHECKED BY 		
APPROVED BY 		

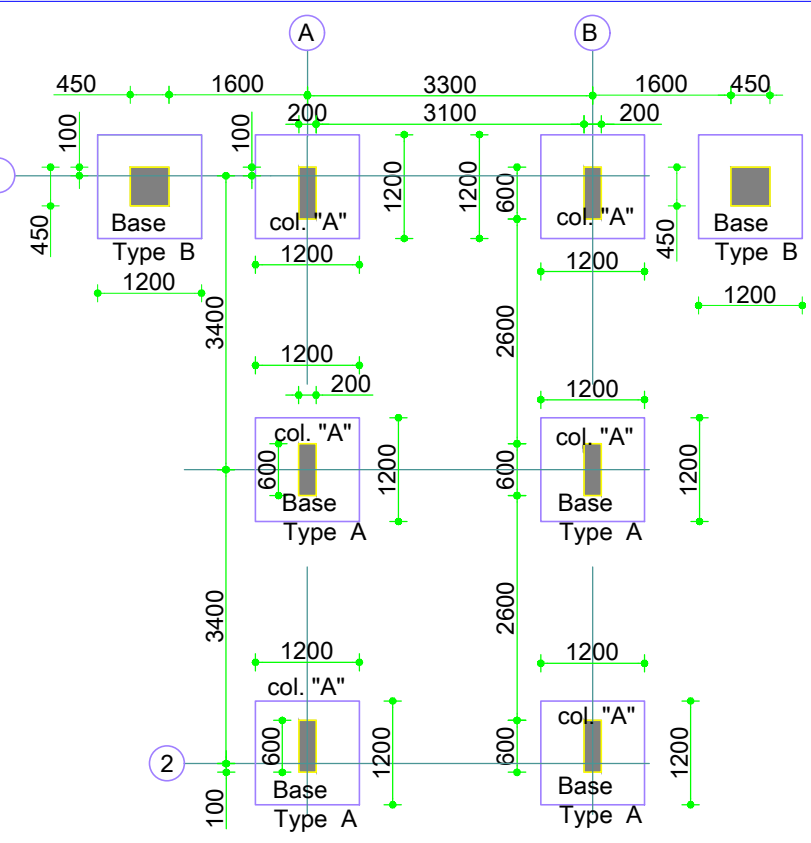

COLUMNS & COLUMN BASES LAYOUT.
SCALE 1:50 GATE HOUSE

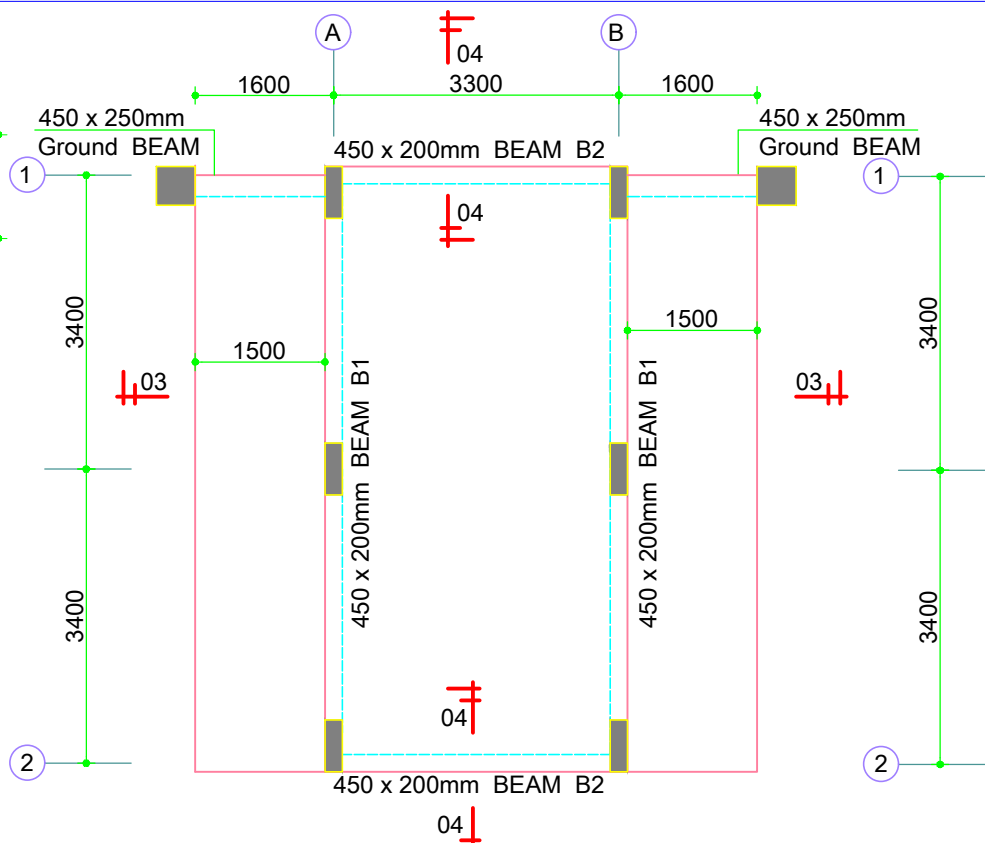

SUSPENDED GROUND FLOOR SLAB LAYOUT.
SCALE 1:50 GATE HOUSE

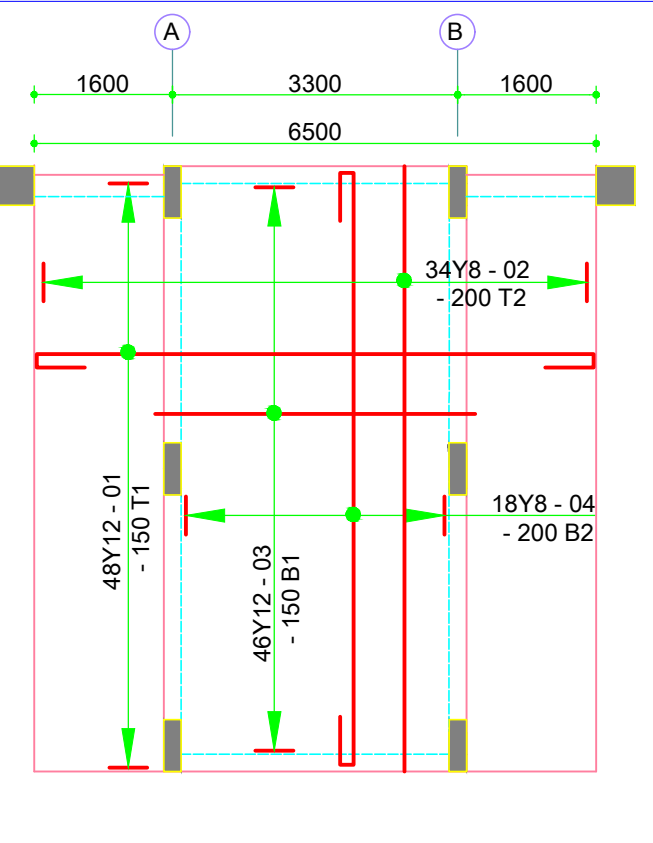

SUSPENDED GROUND FLOOR SLAB R.C DETAILS.
SCALE 1:50 GATE HOUSE

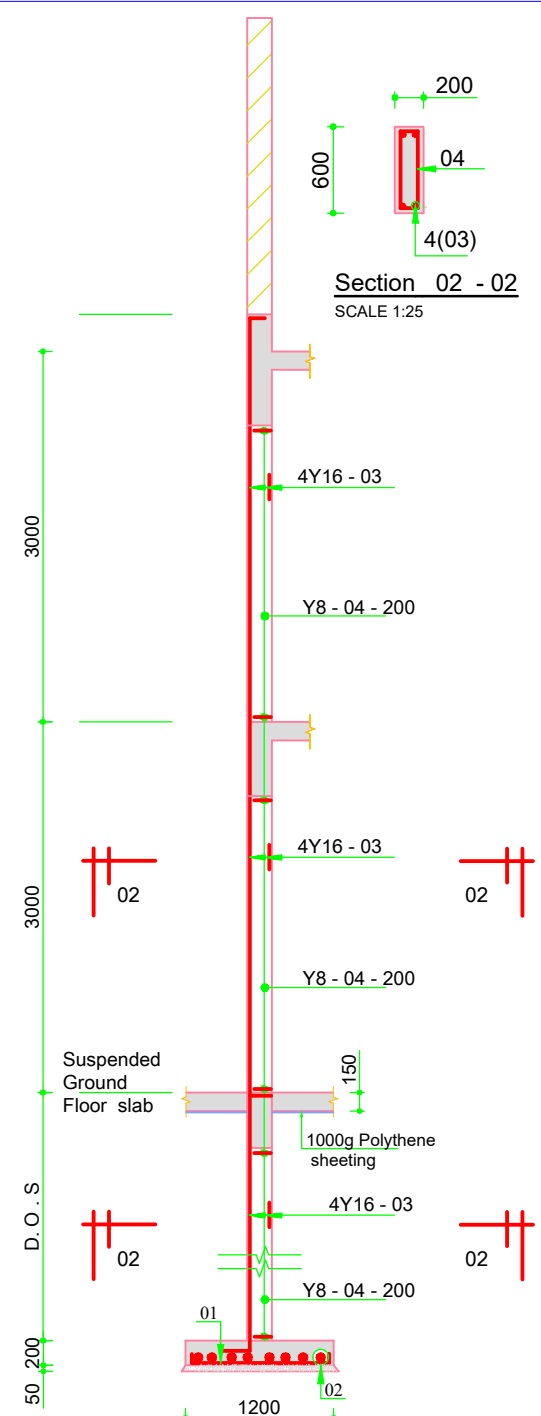

Section 02 - 02
SCALE 1:25

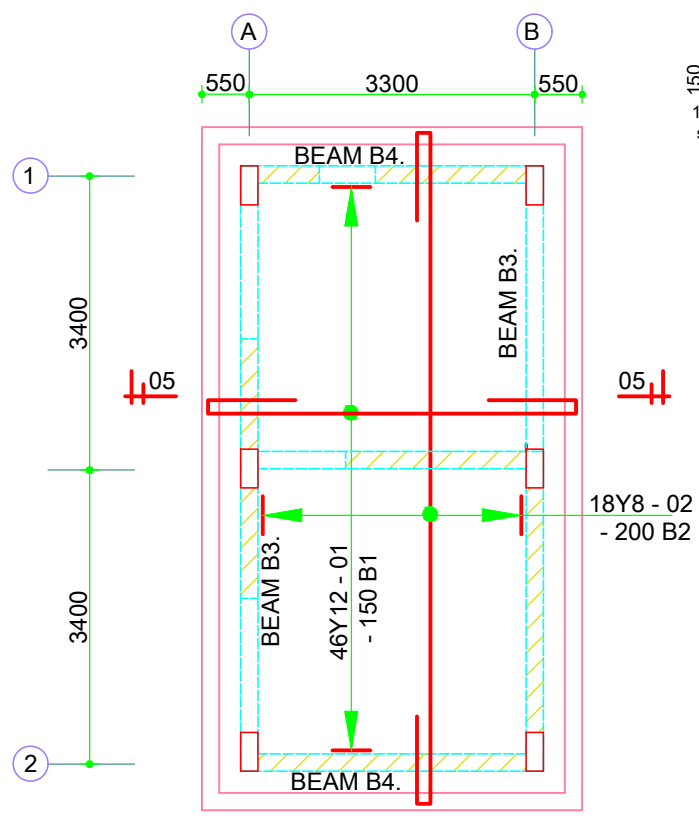

ROOF SLAB R.C DETAILS.
SCALE 1:50 GATE HOUSE

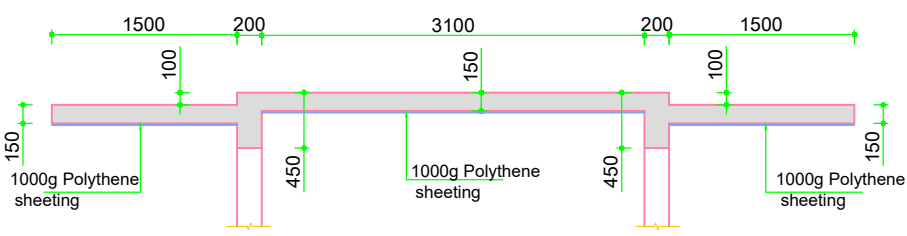

SECTION 03 - 03
SCALE 1:25

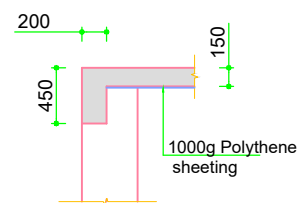

SECTION 04 - 04
SCALE 1:25

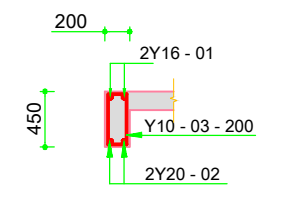

450 x 200mm BEAM B1.
SCALE 1:25 (2 Nos.)

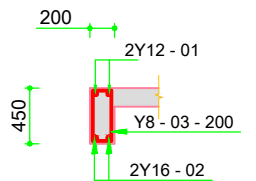

450 x 200mm BEAM B2.
SCALE 1:25 (2 Nos.)

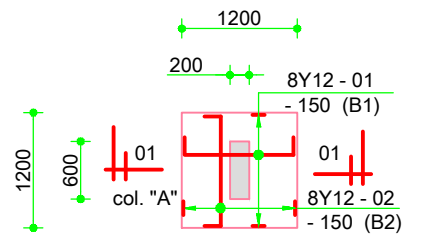

1200 x 1200 x 200mm COL. BASE TYPE 'A'
(6 Nos. OFF)
SCALE 1:50

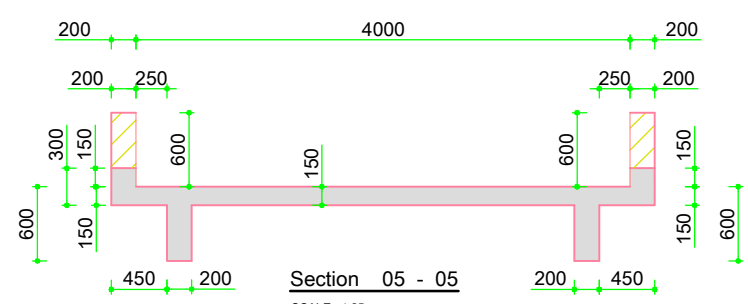

Section 05 - 05
SCALE 1:25

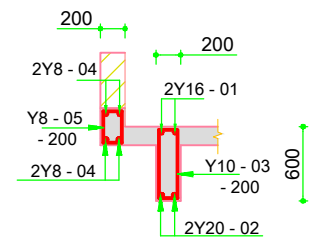

600 x 200mm BEAM B3.
SCALE 1:25 (2 Nos.)

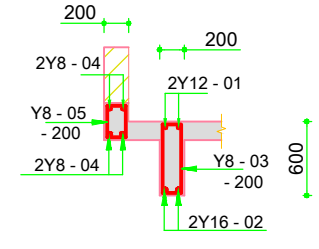

600 x 200mm BEAM B4.
SCALE 1:25 (2 Nos.)

REVISIONS	DATE	DESCRIPTION	SIGNATURE

WANDUA CONSULTANTS LTD. CONSULTING ENGINEERS P.O. BOX 44736-00100 NAIROBI - KENYA. E-Mail: info@wandaconsultants.co.ke	JOB No.	WC26/105
	REV.	
CLIENT		
JOB TITLE	PROPOSED BOUNDARY WALL & ANCILLARY BUILDINGS ON PLOT L.R No. 20589, MACHAKOS.	
ARCHITECT	LEXICON + ion	
DRAWING TITLE	COLUMNS & COLUMN BASES LAYOUT & R.C DETAILS & SUSPENDED GROUND FLOOR SLAB & ROOF SLAB LAYOUT & R.C DETAILS. (GATE HOUSE)	
DESIGNED BY	Eng. S. KARIUKI	DATE
DRAWN BY	E. Ndegwa	MAY 2026
TRACED BY		SCALE
CHECKED BY		1:25, 1:50.
APPROVED BY		DRG. No.
		WC26/110/11

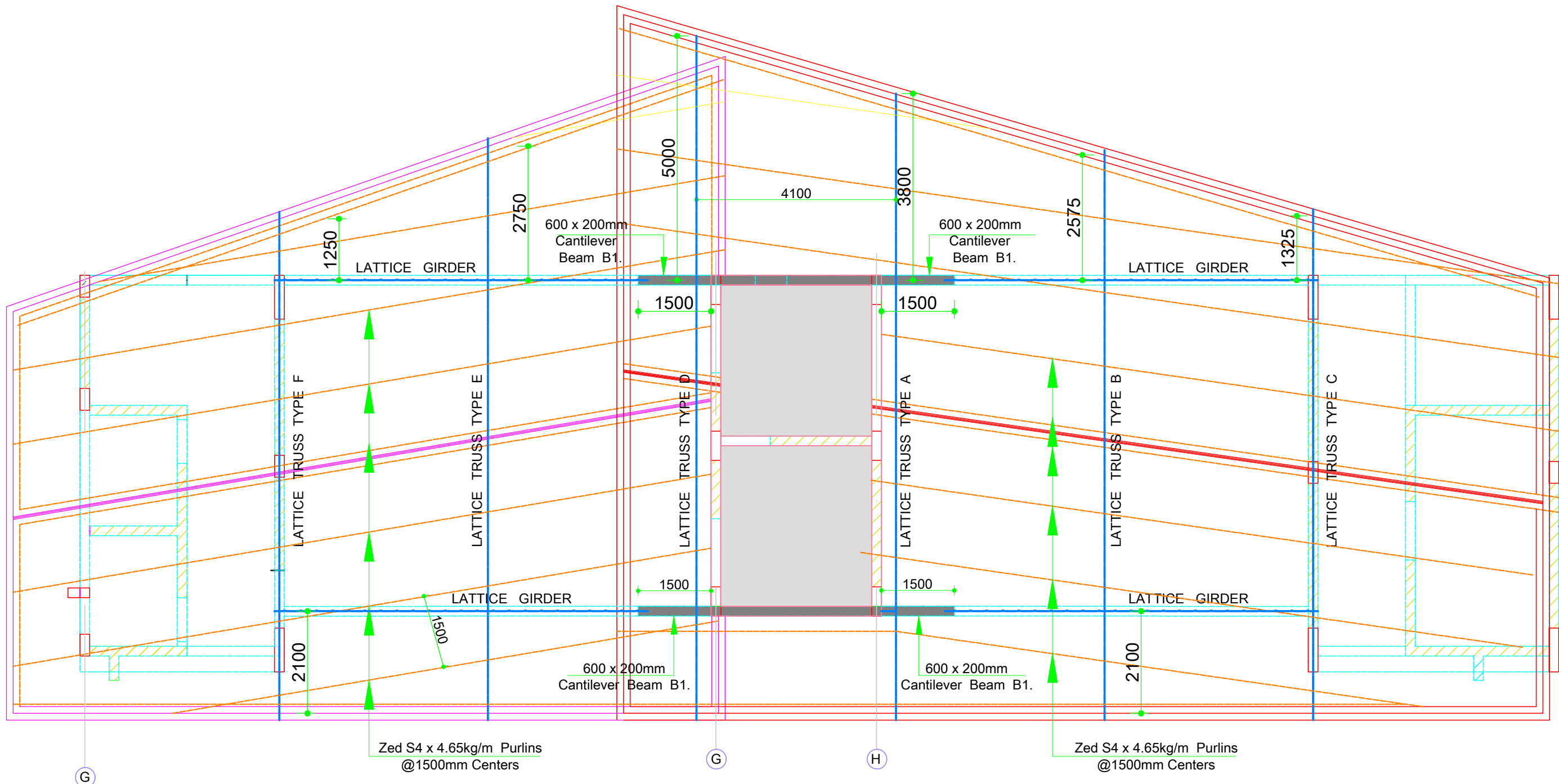

ROOF OVER THE MAIN GATE LAYOUT.
SCALE 1:50

NOTE:
THE ACTUAL POSITION OF THE RIDGE
TO BE CONFIRMED IN THE FABRICATION DRAWINGS.

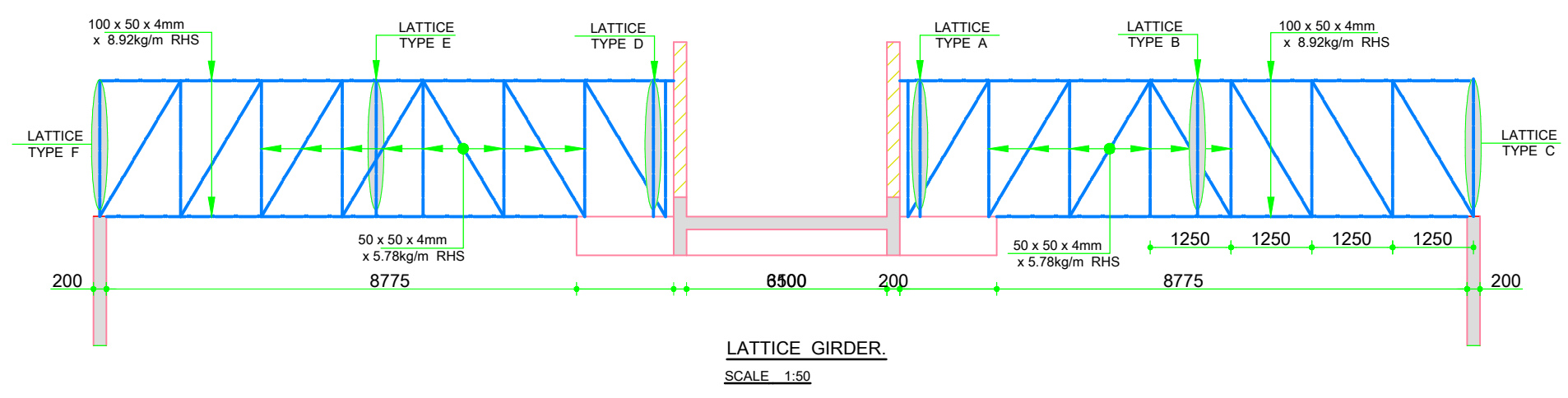

LATTICE GIRDER.
SCALE 1:50

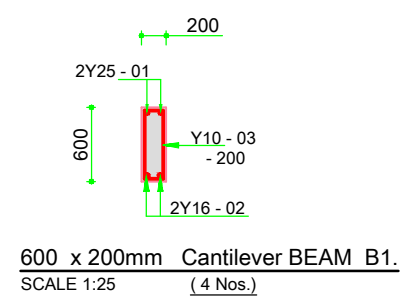

600 x 200mm Cantilever BEAM B1.
SCALE 1:25 (4 Nos.)

- STEEL NOTES**
1. ALL DIMENSIONS TO BE CONFIRMED ON SITE BEFORE FABRICATION OF THE TRUSSES.
 2. ALL STEEL FABRICATION WORKS TO BE IN ACCORDANCE WITH B.S 449.
 3. FOUNDATIONS TO BE APPROVED BY THE ENGINEER BEFORE BLINDING.
 4. FABRICATION SHOP DRAWING TO BE APPROVED BY THE ENGINEER.
 5. TWO COATS OF RED OXIDE PAINT TO BE APPLIED BEFORE ERECTION OF THE ABOVE.
 6. ALL FILLET WELDS TO BE AS PER BS 4360 AND TO BE GRADE 43.
 7. ROOF PITCH = 15°.

REVISIONS	DATE	DESCRIPTION	SIGNATURE

WANDUA CONSULTANTS LTD. CONSULTING ENGINEERS P.O. BOX 44736-00100 NAIROBI - KENYA. E-Mail: info@wanduaconsultants.co.ke		JOB No. WC26/105
CLIENT NSSF		REV.
JOB TITLE PROPOSED BOUNDARY WALL & ANCILLARY BUILDINGS ON PLOT L.R No. 20589, MACHAKOS.		
ARCHITECT LEXICON + ion		
DRAWING TITLE ROOF OVER MAIN GATE LAYOUT & DETAILS.		
DESIGNED BY Eng. S. KARIUKI	DATE MAY 2026	SCALE 1:25, 1:50.
DRAWN BY E. Ndegwa	DRG. No.	WC26/110/12
TRACED BY		
CHECKED BY		
APPROVED BY		

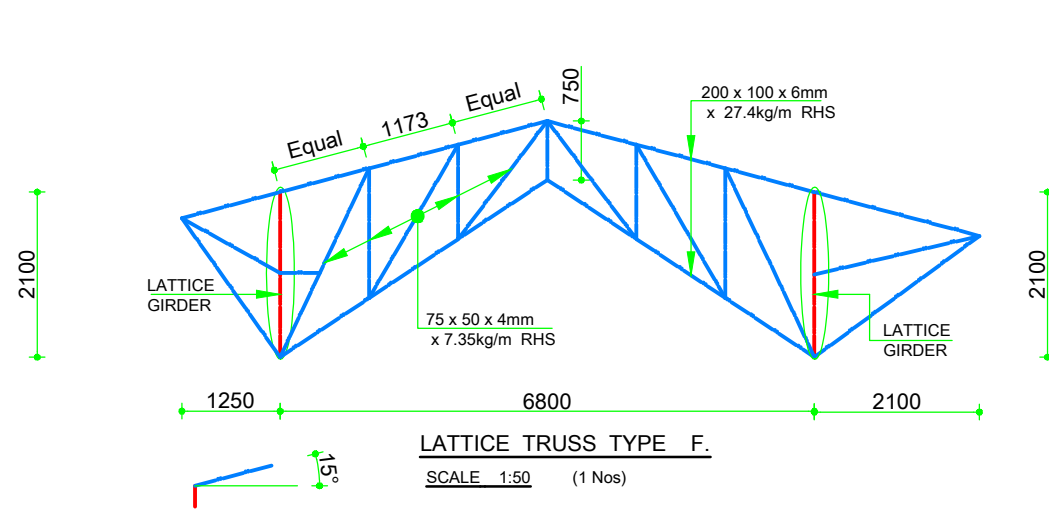
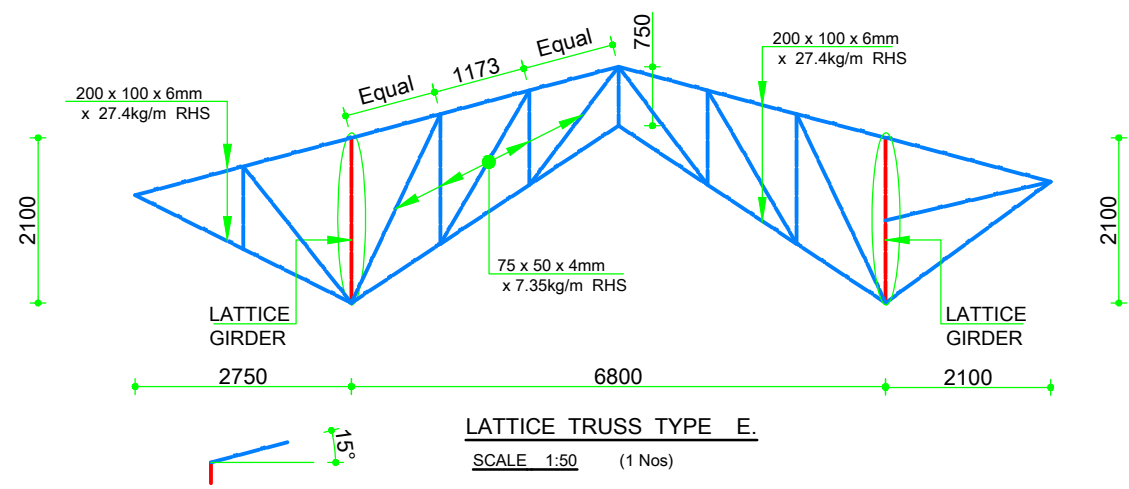
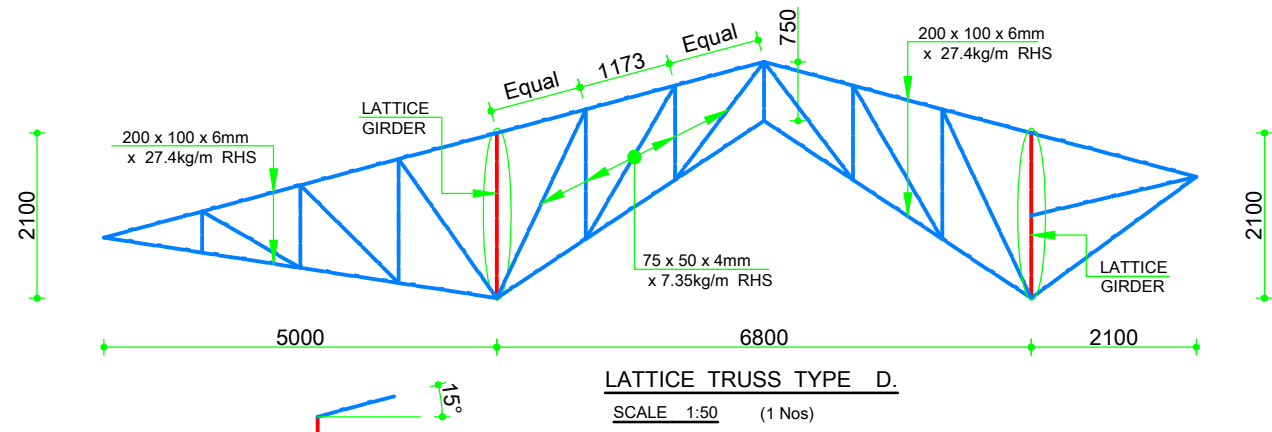
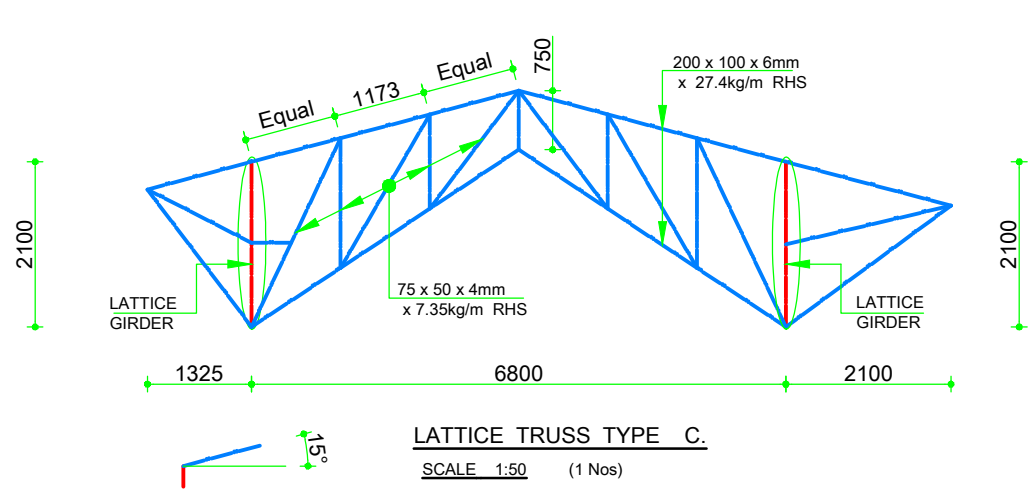
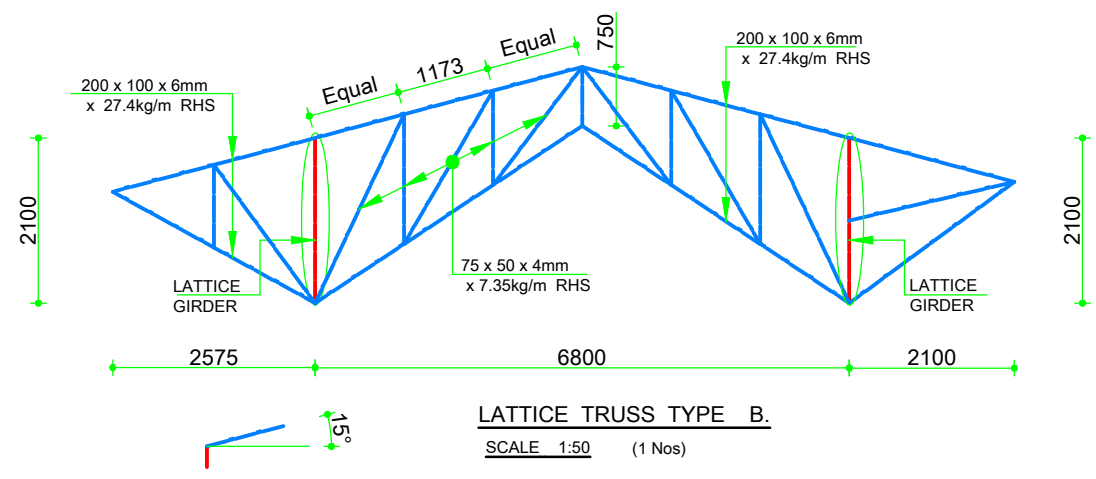
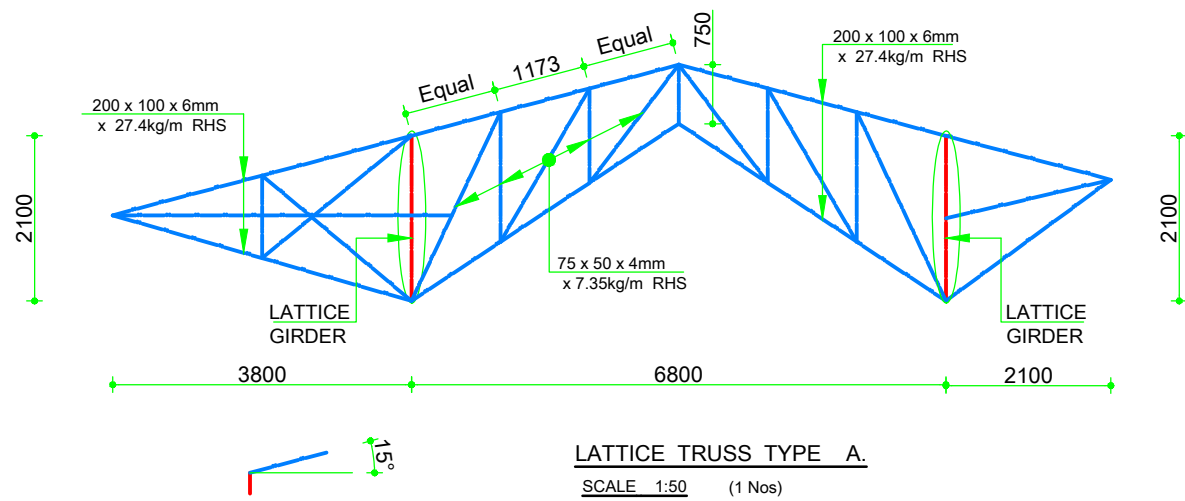

REVISIONS	DATE	DESCRIPTION	SIGNATURE

WANDUA CONSULTANTS LTD. CONSULTING ENGINEERS P.O. BOX 44736-00100 TEL: +254 20 531611 / +254 20 2322437 NAIROBI - KENYA. E-Mail: info@wanduaconsultants.co.ke		JOB No. WC26/105
CLIENT 		REV.
JOB TITLE PROPOSED BOUNDARY WALL & ANCILLARY BUILDINGS ON PLOT L.R No. 20589, MACHAKOS.		
ARCHITECT LEXICON + ion		
DRAWING TITLE LATTICE TRUSS DETAILS.		
DESIGNED BY Eng. S. KARIUKI	DATE MAY 2026	SCALE 1:25, 1:50.
DRAWN BY E. Ndegwa	DRG. No. WC26/110/13	
TRACED BY		
CHECKED BY		
APPROVED BY		

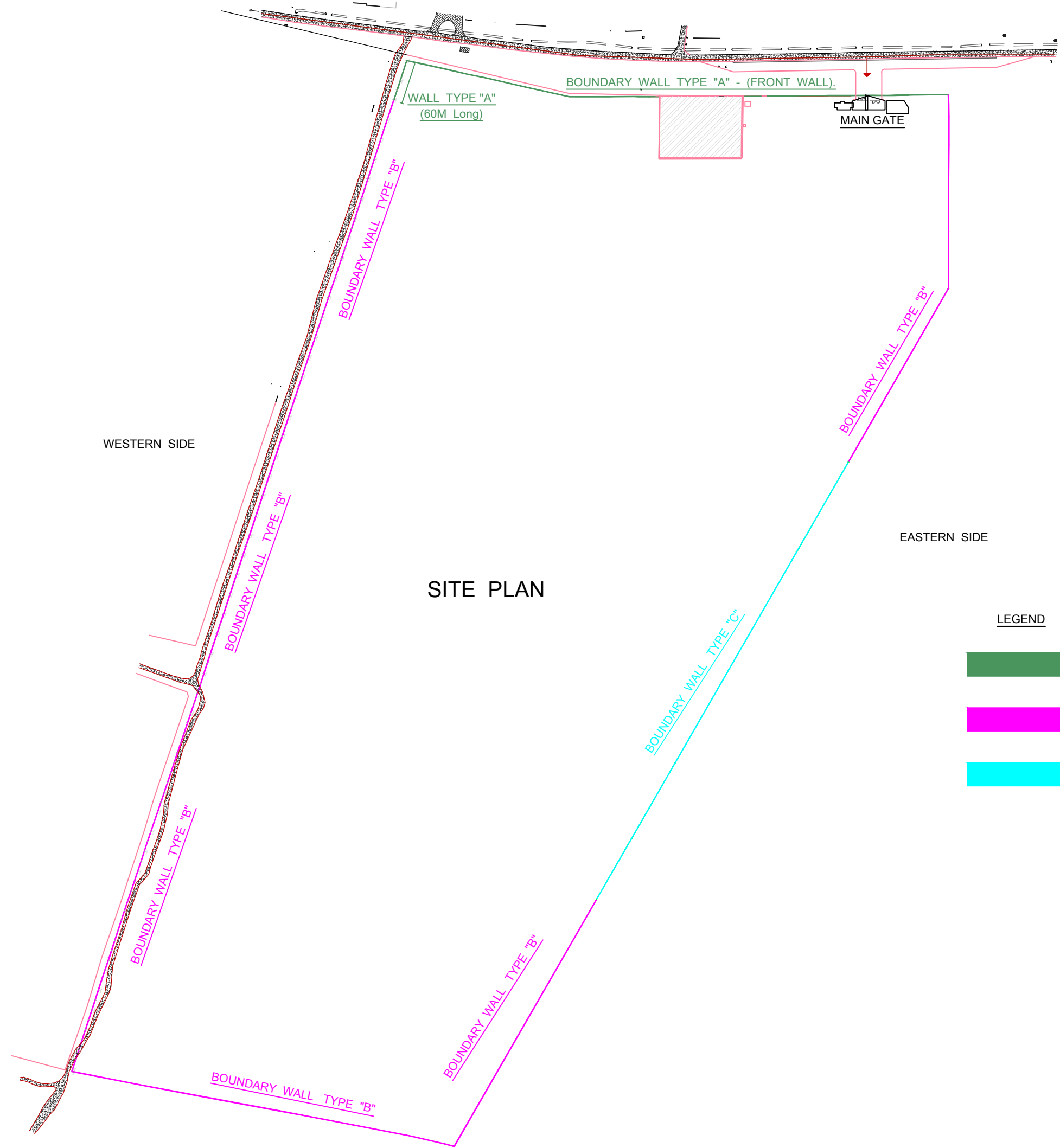

LEGEND

- BOUNDARY WALL TYPE "A" - (FRONT WALL).
- BOUNDARY WALL TYPE "B".
- BOUNDARY WALL TYPE "C" (EASTERN SIDE).

REVISONS	DATE	DESCRIPTION	SIGNATURE

WANDUA CONSULTANTS LTD. CONSULTING ENGINEERS P.O. BOX 44736-00100 TEL: +254 20 531611 / +254 20 2322437 NAIROBI - KENYA. E-Mail: info@wandaconsultants.co.ke		JOB No. WC26/105
CLIENT 		REV.
JOB TITLE PROPOSED BOUNDARY WALL & ANCILLARY BUILDINGS ON PLOT L.R No. 20589, MACHAKOS.		
ARCHITECT LEXICON + ion		
DRAWING TITLE SITE PLAN LAYOUT.		
DESIGNED BY Eng. S. KARIUKI	DATE MAY 2026	SCALE 1:25, 1:50.
DRAWN BY E. Ndegwa	DRG. No. WC26/110/C01	
TRACED BY	APPROVED BY	
CHECKED BY		
APPROVED BY		

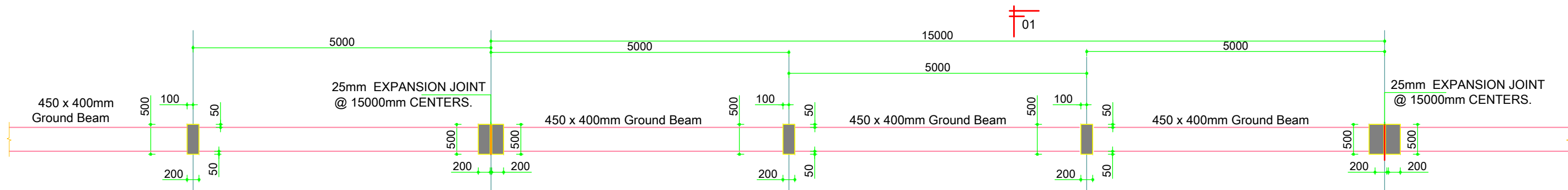

NOTE:
For this boundary wall Type "A" structural details consider 4No.s - 15meter panels on the Western side plot boundary.

BOUNDARY WALL TYPE A - (FRONT WALL).

SCALE 1:25

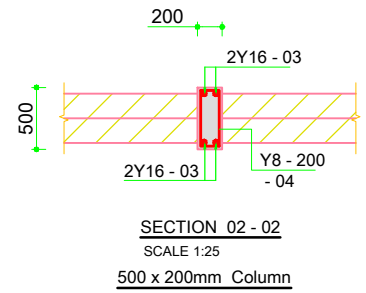
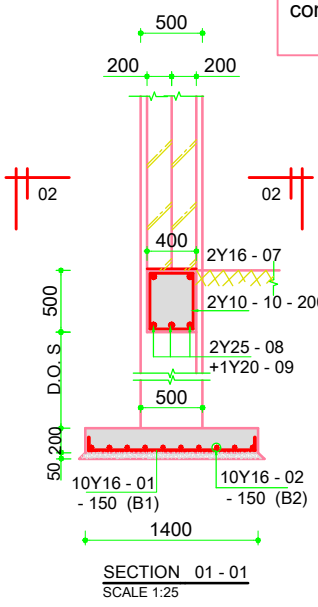
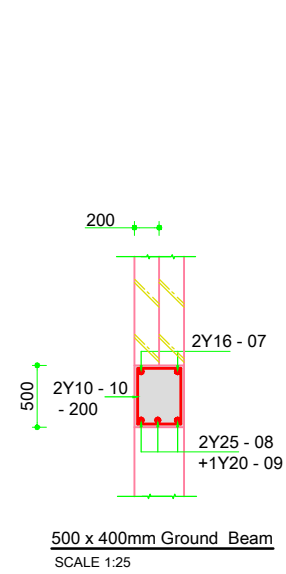

SECTION 02 - 02
SCALE 1:25
500 x 200mm Column

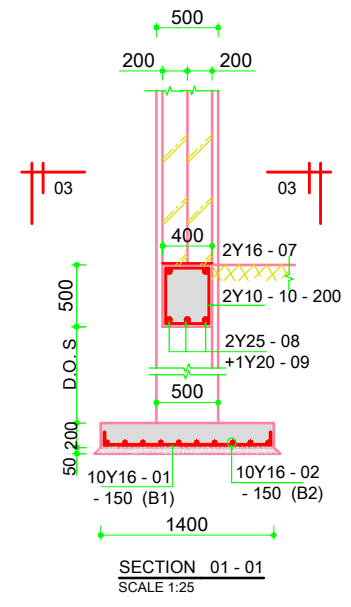

SECTION 01 - 01
SCALE 1:25

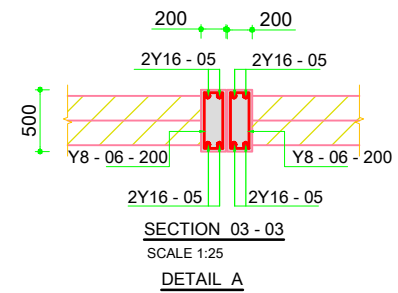

SECTION 03 - 03
SCALE 1:25
DETAIL A

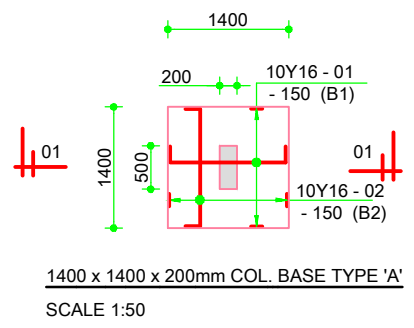

1400 x 1400 x 200mm COL. BASE TYPE 'A'
SCALE 1:50

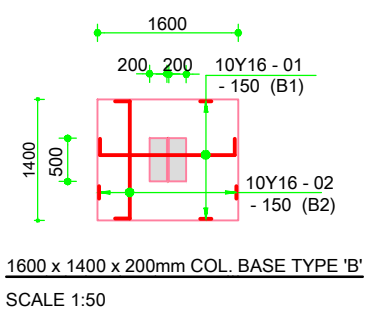

1600 x 1400 x 200mm COL. BASE TYPE 'B'
SCALE 1:50

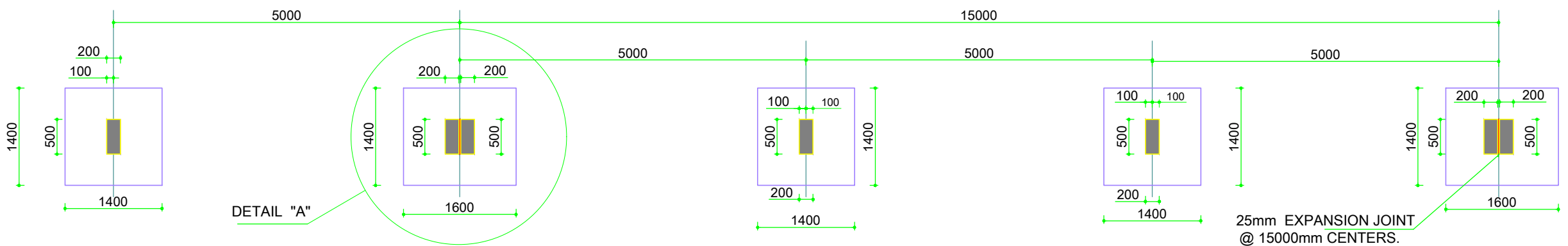

BOUNDARY WALL TYPE A PLAN LAYOUT.

SCALE 1:25

REVISIONS	DATE	DESCRIPTION	SIGNATURE

WANDUA CONSULTANTS LTD. CONSULTING ENGINEERS P.O. BOX 44736-00100 TEL: +254 20 531611 / +254 20 2322437 NAIROBI - KENYA. E-Mail: info@wandaconsultants.co.ke		JOB No. WC26/105
CLIENT NSSF		REV.
JOB TITLE PROPOSED BOUNDARY WALL & ANCILLARY BUILDINGS ON PLOT L.R No. 20589, MACHAKOS.		
ARCHITECT LEXICON + ion		
DRAWING TITLE BOUNDARY WALL TYPE "A" LAYOUT & RC DETAILS.		
DESIGNED BY Eng. S. KARIUKI	DATE MAY 2026	SCALE 1:25, 1:50.
DRAWN BY E. Ndegwa	DRG. No.	WC26/110/C02
TRACED BY		
CHECKED BY		
APPROVED BY		

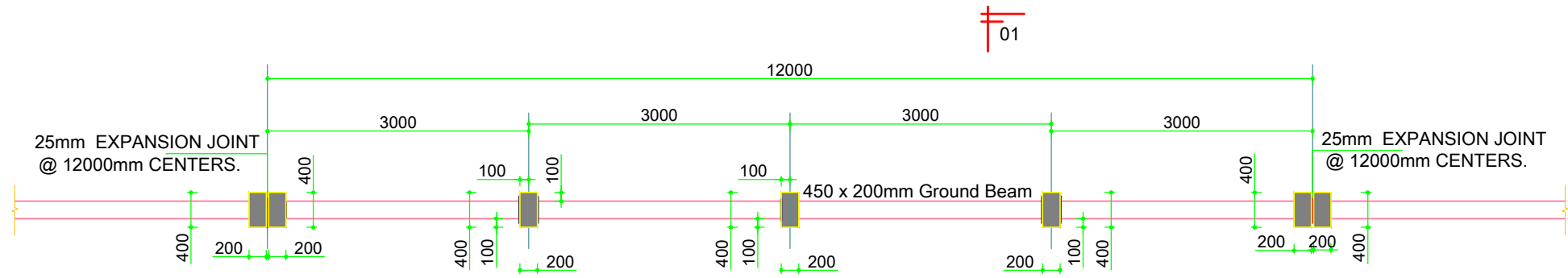

TYPICAL BOUNDARY WALL TYPE "B".

SCALE 1:25

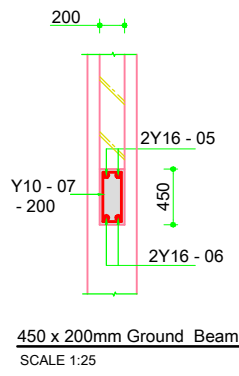

450 x 200mm Ground Beam
SCALE 1:25

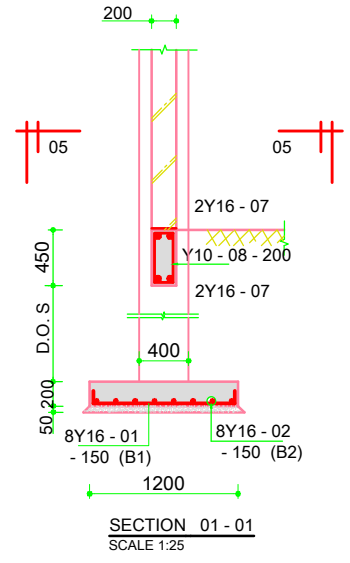

SECTION 01-01
SCALE 1:25

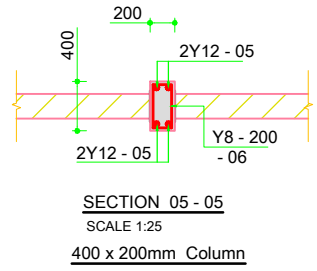

SECTION 05-05
SCALE 1:25
400 x 200mm Column

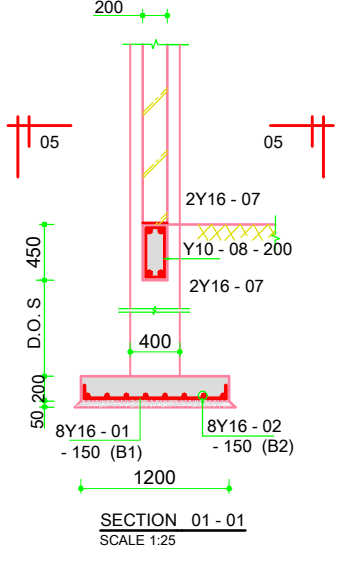

SECTION 01-01
SCALE 1:25

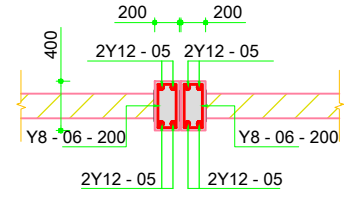

SECTION 05-05
SCALE 1:25
DETAIL A

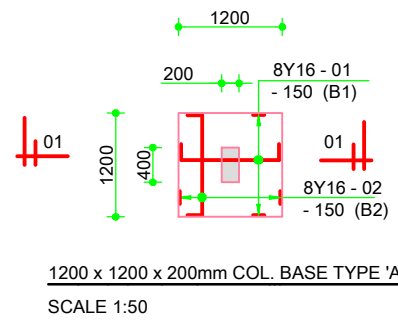

1200 x 1200 x 200mm COL. BASE TYPE 'A'
SCALE 1:50

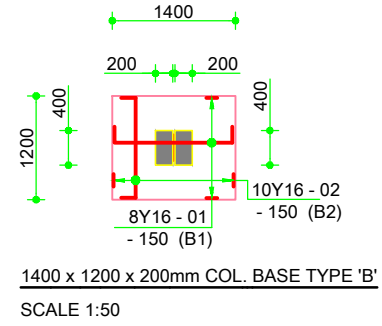

1400 x 1200 x 200mm COL. BASE TYPE 'B'
SCALE 1:50

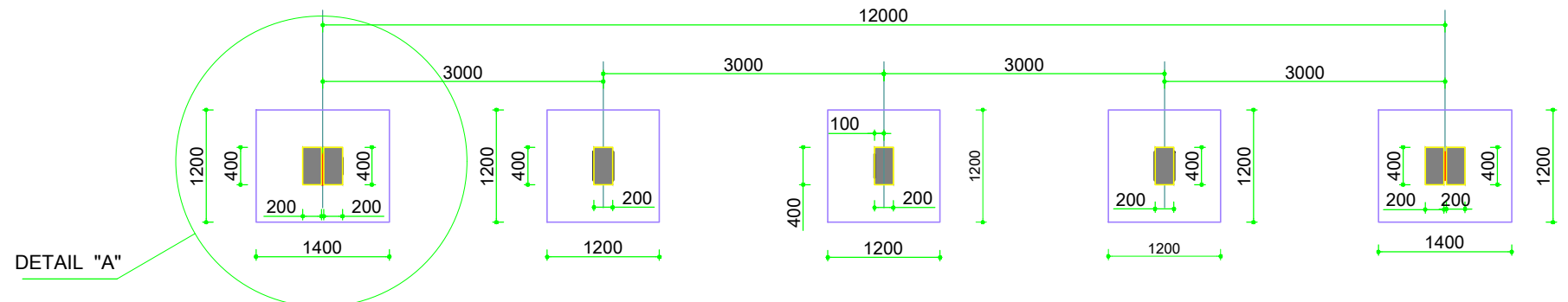

BOUNDARY WALL TYPE "B" PLAN LAYOUT.

SCALE 1:25

REVISIONS	DATE	DESCRIPTION	SIGNATURE

WANDUA CONSULTANTS LTD. CONSULTING ENGINEERS P.O. BOX 44736-00100 TEL: +254 20 531611 / +254 20 2322437 NAIROBI - KENYA. E-Mail: info@wandaconsultants.co.ke	JOB No. WC26/105 REV.
CLIENT: NSSF	
JOB TITLE: PROPOSED BOUNDARY WALL & ANCILLARY BUILDINGS ON PLOT L.R No. 20589, MACHAKOS.	
ARCHITECT: LEXICON + ion	
DRAWING TITLE: BOUNDARY WALL TYPE "B" LAYOUT & R.C DETAILS.	
DESIGNED BY: Eng. S. KARIUKI DRAWN BY: E. Ndegwa TRACED BY: CHECKED BY: APPROVED BY:	DATE: MAY 2026 DRG. No. WC26/110/C03
SCALE: 1:25, 1:50	

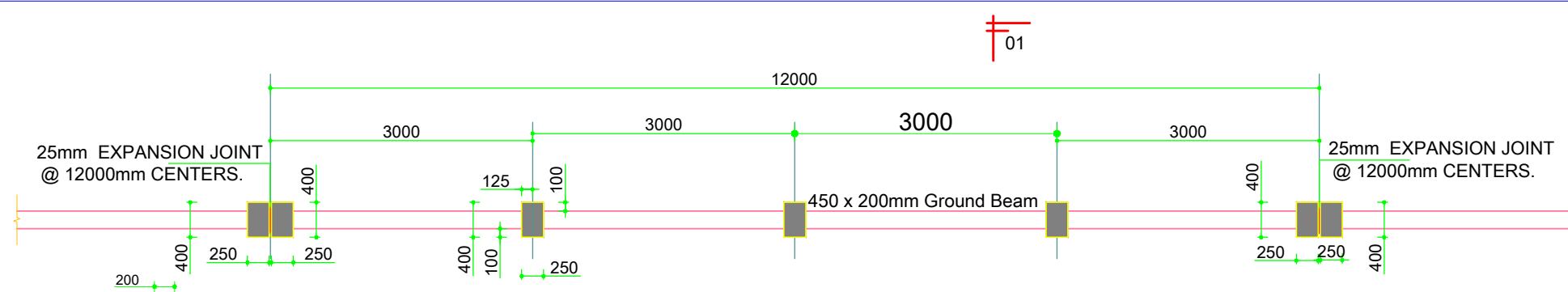

BOUNDARY WALL TYPE "C" PLAN LAYOUT.

SCALE 1:25

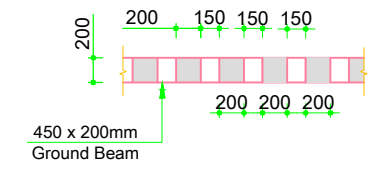

200 x 200mm Fins
SCALE 1:25

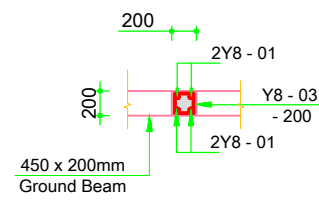

200 x 200mm Fin Detail.
SCALE 1:25

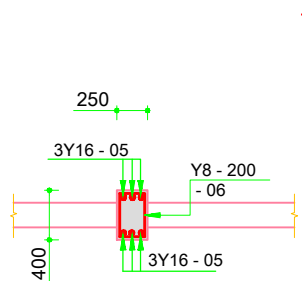

SECTION 02-02
SCALE 1:25
400 x 250mm Column

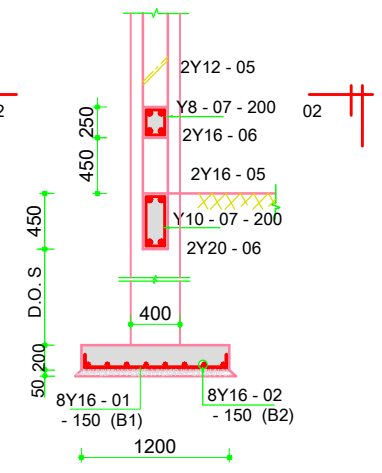

SECTION 01-01
SCALE 1:25

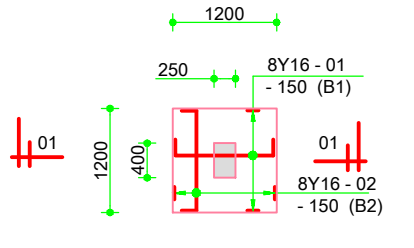

1200 x 1200 x 200mm COL. BASE TYPE 'A'
SCALE 1:50

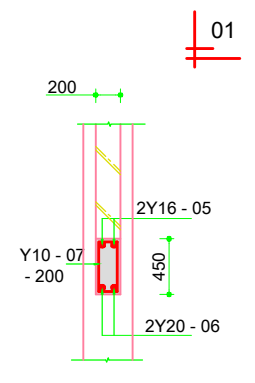

450 x 200mm Ground Beam
SCALE 1:25

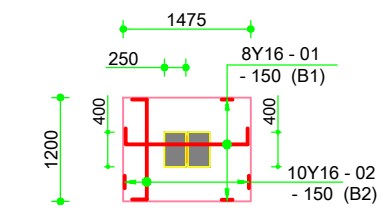

1475 x 1200 x 200mm COL. BASE TYPE 'B'
SCALE 1:50

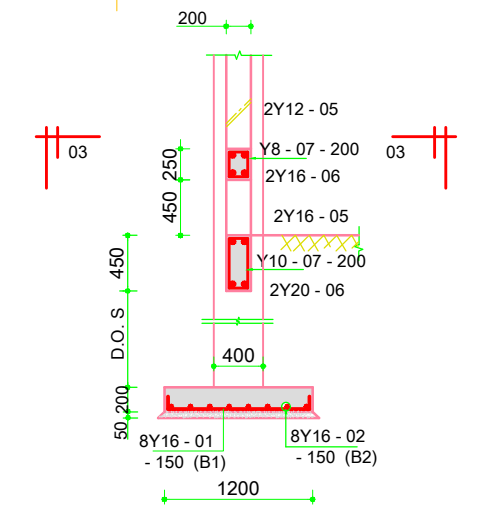

SECTION 01-01
SCALE 1:25
450 x 200mm Ground Beam

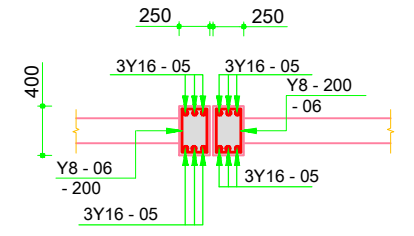

SECTION 03-03
SCALE 1:25

DETAIL A

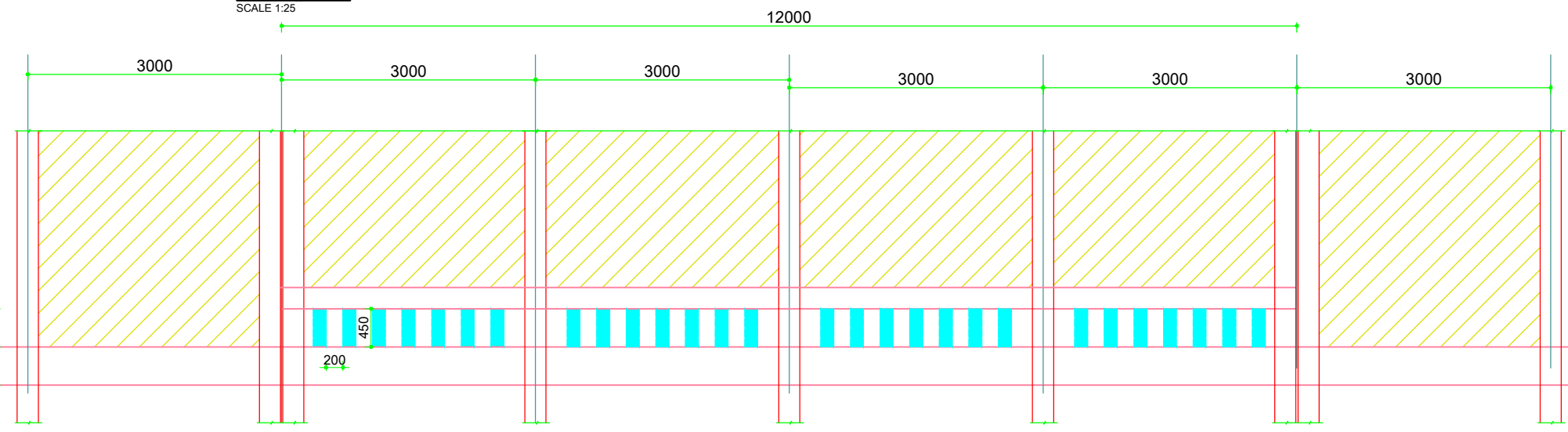

TYPICAL TYPE "C" BOUNDARY WALL DETAIL.

NOTE:
For this boundary wall Type "C" structural details consider 4No.s - 12meter panels on the Eastern side plot boundary.

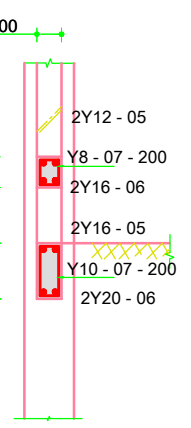
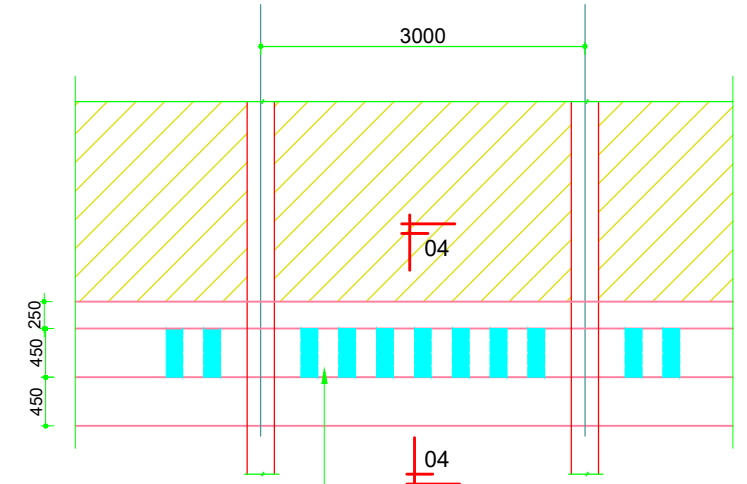

SECTION 04-04
SCALE 1:25

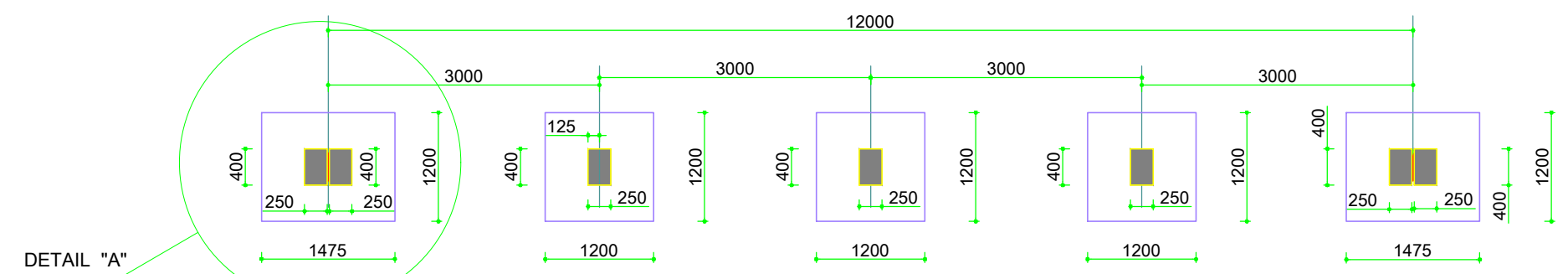

BOUNDARY WALL TYPE "C" PLAN LAYOUT.

SCALE 1:25

REVISIONS	DATE	DESCRIPTION	SIGNATURE

WANDUA CONSULTANTS LTD. CONSULTING ENGINEERS P.O. BOX 44736-00100 TEL: +254 20 531611 / +254 20 2322437 NAIROBI - KENYA. E-Mail: info@wandaconsultants.co.ke		JOB No. WC26/105
CLIENT 		REV.
JOB TITLE PROPOSED BOUNDARY WALL & ANCILLARY BUILDINGS ON PLOT LR No. 20589, MACHAKOS.		
ARCHITECT LEXICON + ion		
DRAWING TITLE BOUNDARY WALL TYPE "C" LAYOUT & RC DETAILS.		
DESIGNED BY Eng. S. KARIUKI	DATE MAY 2026	SCALE 1:25, 1:50.
DRAWN BY E. Ndegwa	DRG. No.	WC26/110/C04
TRACED BY	CHECKED BY	APPROVED BY

DETAIL "A"

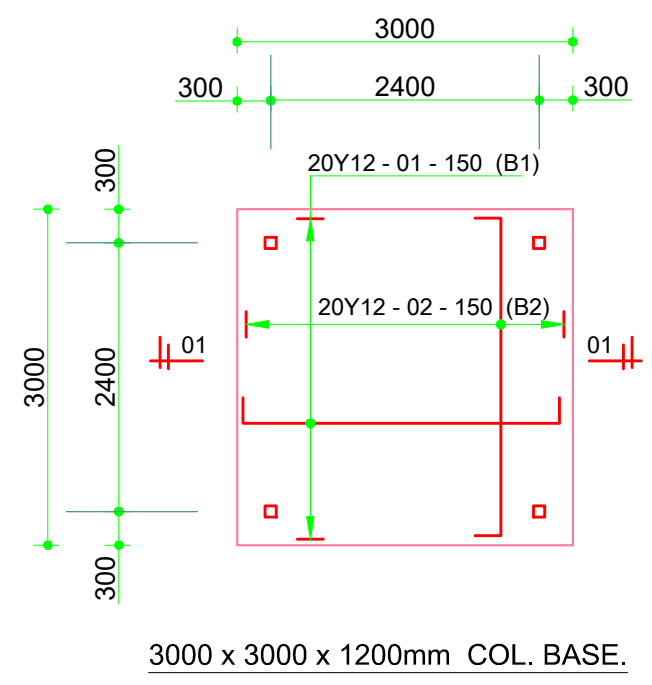
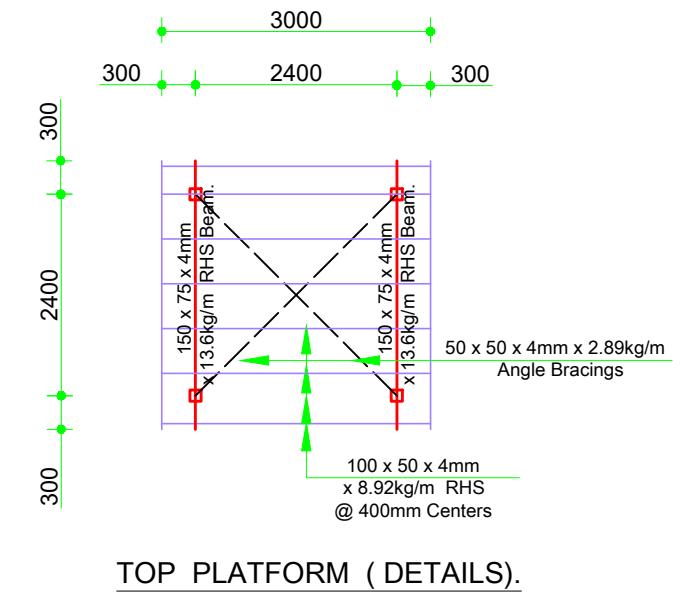
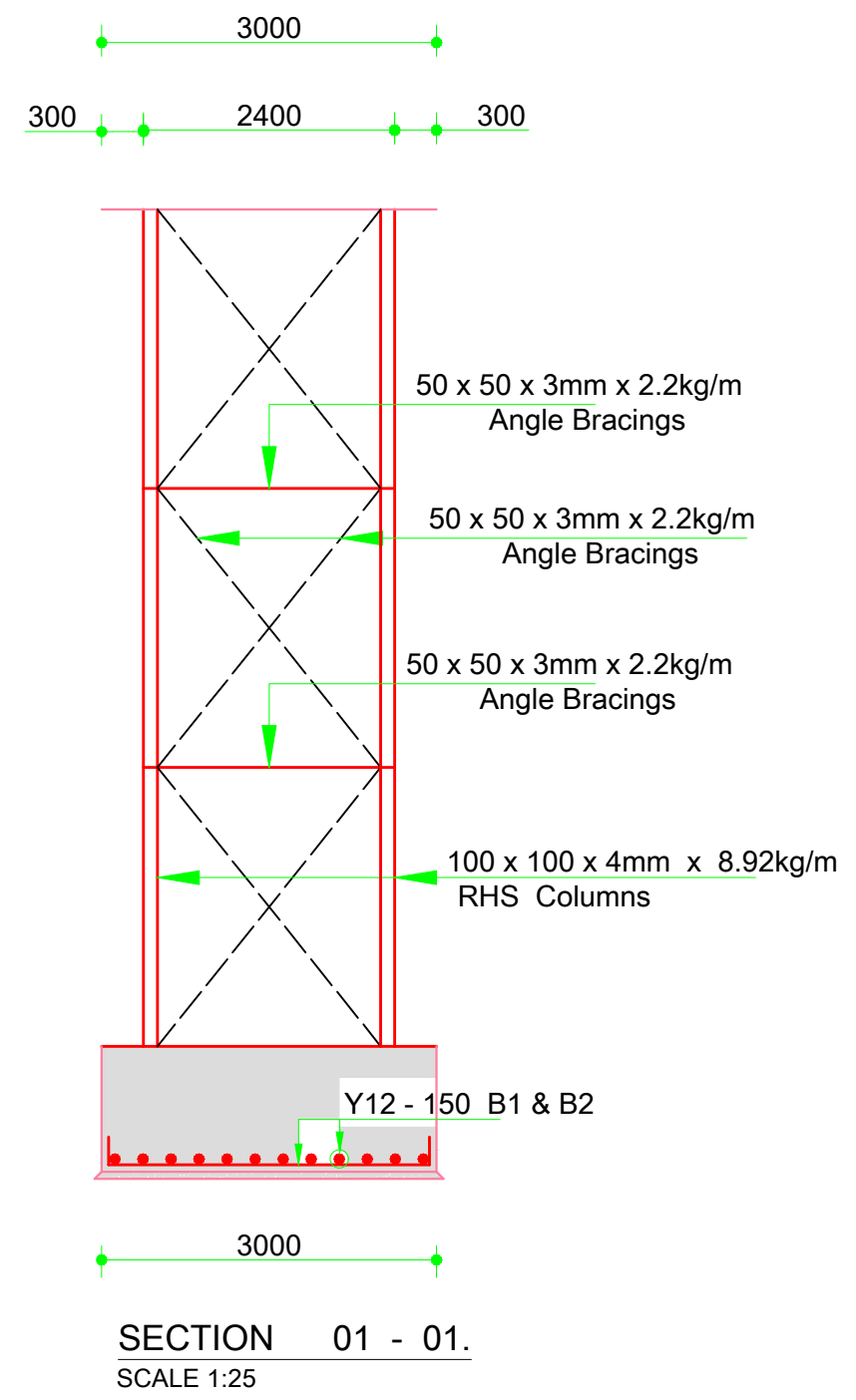
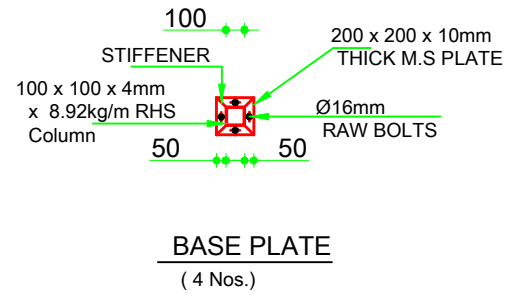

- STEEL NOTES**
1. ALL DIMENSIONS TO BE CONFIRMED ON SITE BEFORE FABRICATION OF THE TRUSSES.
 2. ALL STEEL FABRICATION WORKS TO BE IN ACCORDANCE WITH B.S 449.
 3. FOUNDATIONS TO BE APPROVED BY THE ENGINEER BEFORE BLINDING.
 4. FABRICATION SHOP DRAWING TO BE APPROVED BY THE ENGINEER.
 5. TWO COATS OF RED OXIDE PAINT TO BE APPLIED BEFORE ERECTION OF THE ABOVE.
 6. ALL FILLET WELDS TO BE AS PER BS 4360 AND TO BE GRADE 43.

REVISIONS	DATE	DESCRIPTION	SIGNATURE

WANDUA CONSULTANTS LTD CONSULTING ENGINEERS P.O. BOX 44736-00100 TEL: +254 20 531611 / +254 20 2322437 NAIROBI - KENYA. E-Mail: info@wanduaconsultants.co.ke		JOB No.	
		REV.	
CLIENT			
JOB TITLE PROPOSED BOUNDARY WALL & ANCILLARY BUILDINGS ON PLOT L.R No. 20589, MACHAKOS.			
ARCHITECT LEXICON + ion			
DRAWING TITLE 10m³ WATER TANK - TOWER R.C DETAILS.			
DESIGNED BY	Eng. S. KARIUKI	DATE	MAY 2026
DRAWN BY	E. Ndegwa	SCALE	1:25, 1:50.
TRACED BY		DRG. No.	WC26/110/C07
CHECKED BY			
APPROVED BY			

ELECTRICAL WORKS

ELECTICAL DRAWINGS ISSUE REGISTER

**PROJECT: THE PROPOSED BOUNDARY WALL AND ANCILLARY
BUILDINGSON PLOT LR. NO 20589, MACHAKOS FOR NSSF**

DATE: 29/05/2026

Drawing Number	Drawing Content	Print Size	FORMAT
MC/341/01/E01	LIGHTING LAYOUT	A1	DWG/PDF
MC/341/01/E02	POWER & ICT LAYOUT	A1	DWG/PDF
MC/341/01/E03	SCHEMATIC LAYOUT	A1	DWG/PDF
MC/341/01/E04	KEY DARWING	A1	DWG/PDF

NOTES

1. Work to figured dimensions only.
2. All dimensions are in millimetres unless otherwise stated.
3. All lighting switches shall be mounted at a height of 1350mm f.f.l. unless otherwise stated.
4. All socket outlets shall be mounted at a height of 300mm f.f.l. unless otherwise stated.
5. All High Level socket outlets shall be mounted at a height of 1350mm f.f.l. unless otherwise stated.
6. All distribution boards and consumer units shall be mounted at a height of 1800mm f.f.l. unless otherwise stated.
7. All lighting circuit cables shall be 2x1.5mm sq xpc sc + 1.5mm sq e.c.c cables unless otherwise specified.
8. All ringmain circuits shall have 2x2.5mm sq xpc sc + 2.5mm sq e.c.c unless otherwise stated.

DISCLAIMER

During the construction period, the architect shall make periodic inspection of the works and approve compliance of the construction methods to the statutory and other building regulations. The architect will not be held liable for any defective works carried out without his approval.

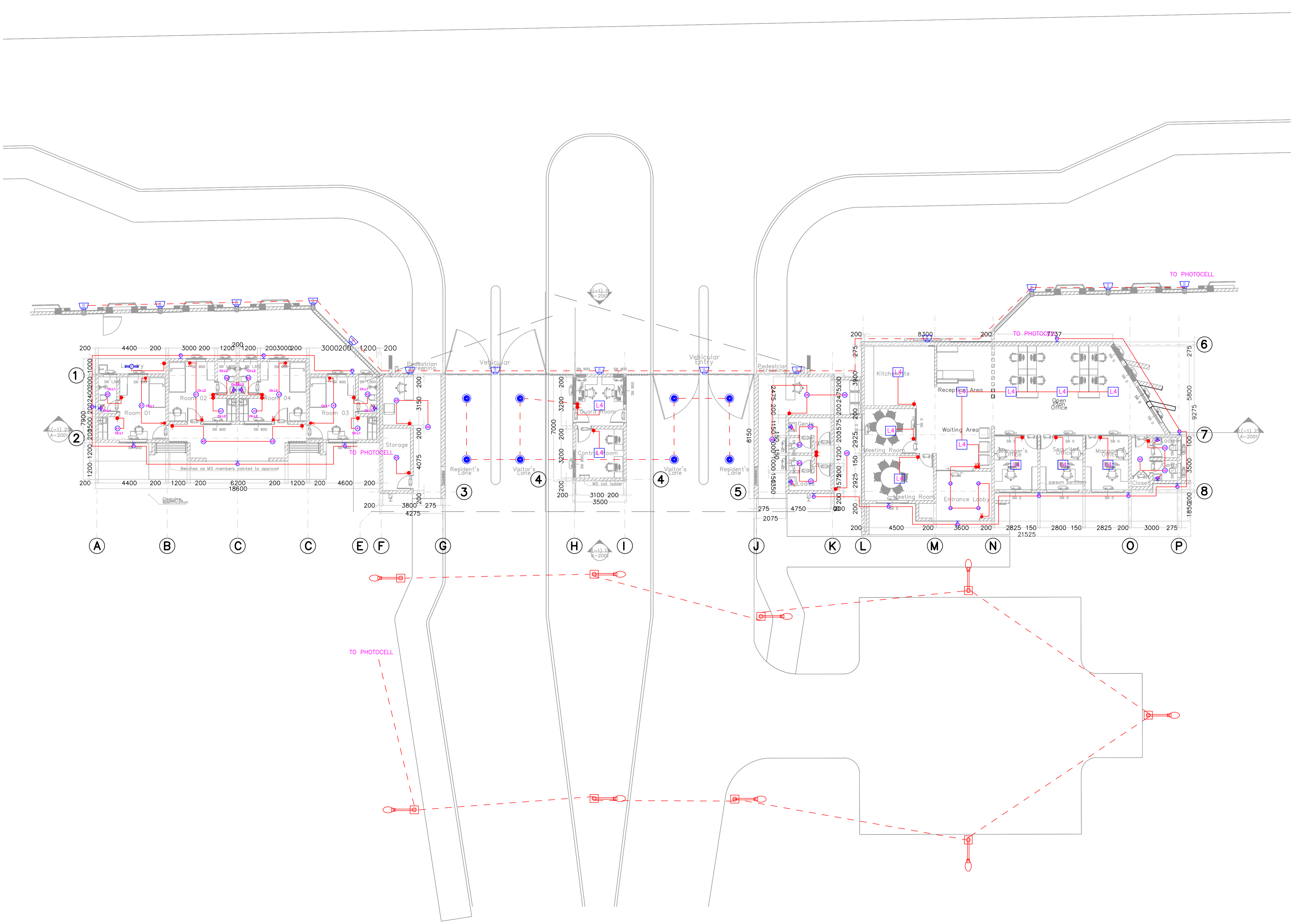

DETAILED DESIGN DRAWINGS

REVISIONS	
No.	DESCRIPTION

Client: NSSF
 Client's Signature: Date:

Project Title: Proposed Boundary Wall and Ancillary Buildings on Plot No. 20589, Machakos for National Social Security Fund

Job No:

metrocom consultants
 ELECTRICAL AND MECHANICAL ENGINEERS
 Norfolk Towers, Block G,
 2nd Floor, Ngates Street,
 P.O. Box 27080 - 00100 Nairobi, Kenya
 Tel: +254 20 867 2724
 Fax: +254 20 811 2019
 Email: metrocom@tms-group.com
 Website: www.tms-group.com

Project Architect:
 Lexicon+Ion
 P.o.box 2772-00200, Nairobi, Kenya
 Tel: +020 2055945
 Email: info@lexicondesigns.co.ke

Drawing Title:
**ELECTRICAL DRAWING
 LIGHTING LAYOUT**

Scale: 1:200	Date: MAY 2026
Drawing No: MC/341/01/E01	Current Date:
Drawn By: Eng. S Thuku	Revision: 02
Designed By: Eng. S Thuku	Checked By: Eng. Z Macharia

APPROVED BY:

Proprietary property:
 The drawing is the property of Metrocom Consultants and AUG not be reproduced, copied or used without written permission.

NOTES

1. Work to figured dimensions only.
2. All dimensions are in millimetres unless otherwise stated.
3. All lighting switches shall be mounted at a height of 1350mm f.f.f.l. unless otherwise stated.
4. All socket outlets shall be mounted at a height of 300mm f.f.f.l. unless otherwise stated.
5. All High Level socket outlets shall be mounted at a height of 1350mm f.f.f.l. unless otherwise stated.
6. All distribution boards and consumer units shall be mounted at a height of 1800mm f.f.f.l. unless otherwise stated.
7. All lighting circuit cables shall be 2x1.5mm sq xpc sc + 1.5mm sq e.c.c cables unless otherwise specified.
8. All ringmain circuits shall have 2x2.5mm sq xpc sc + 2.5mm sq e.c.c unless otherwise stated.

DISCLAIMER

During the construction period, the architect shall make periodic inspection of the works and approve compliance of the construction methods to the statutory and other building regulations. The architect will not be held liable for any defective works carried out without his approval.

DETAILED DESIGN DRAWINGS

REVISIONS	
No.	DESCRIPTION

Client: NSSF
 Client's Signature: Date:

Project Title: Proposed Boundary Wall and Ancillary Buildings on Plot No. 20589, Machakos for National Social Security Fund

Job No:

metrocom consultants
 ELECTRICAL AND MECHANICAL ENGINEERS
 Norfolk Towers, Block G,
 2nd Floor, Kiambu Street,
 P.O. Box 27850 - 00100 Nairobi, Kenya
 Tel: +254 20 867 2724
 Fax: +254 20 861 2609
 Email: metrocom@tms-group.com
 Website: www.tms-group.com

Project Architect:
 Lexicon+Ion
 P.o.box 2772-00200, Nairobi, Kenya
 Tel: +020 2055945
 Email: info@lexicondesigns.co.ke

Drawing Title:
**ELECTRICAL DRAWING
 POWER & ICT LAYOUT**

Scale: 1:200	Date: MAY 2026
Drawing No: MC/341/01/02	Current Date:
Drawn By: Eng. S Thuku	Revision:
Designed By: Eng. S Thuku	Checked By: Eng. Z Macharia

APPROVED BY:

Proprietary property:
 The drawing is the property of Metrocom Consultants and A/C not be reproduced, copied or used without written permission.

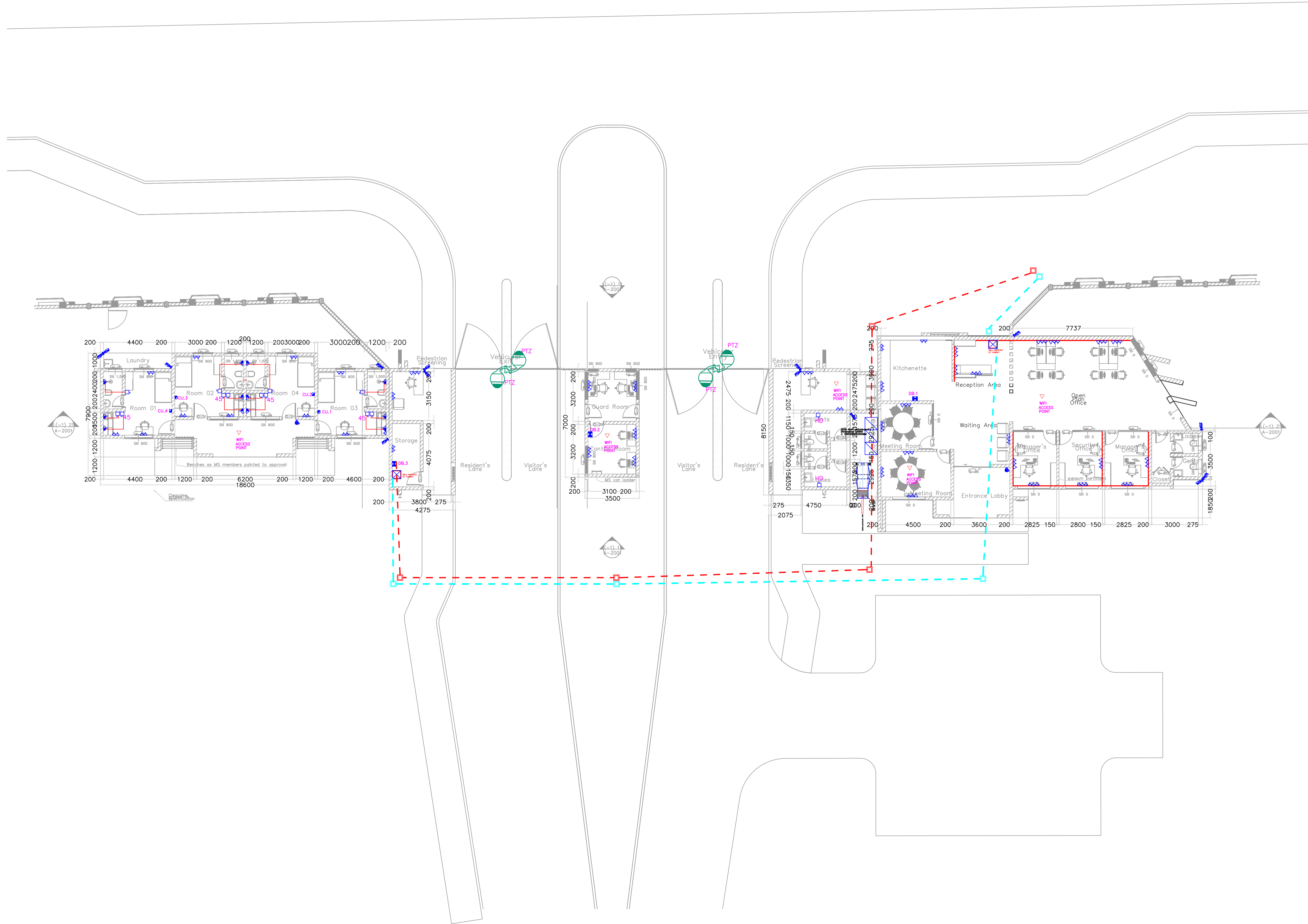

NOTES

1. Work to figured dimensions only.
2. All dimensions are in millimetres unless otherwise stated.
3. All lighting switches shall be mounted at a height of 1350mm f.f.f.l. unless otherwise stated.
4. All socket outlets shall be mounted at a height of 300mm f.f.f.l. unless otherwise stated.
5. All High Level socket outlets shall be mounted at a height of 1350mm f.f.f.l. unless otherwise stated.
6. All distribution boards and consumer units shall be mounted at a height of 1800mm f.f.f.l. unless otherwise stated.
7. All lighting circuit cables shall be 2x1.5mm sq xpc sc + 1.5mm sq e.c.c cables unless otherwise specified.
8. All Ringmain circuits shall have 2x2.5mm sq xpc sc + 2.5mm sq e.c.c unless otherwise stated.

DISCLAIMER

During the construction period, the architect shall make periodic inspection of the works and approve compliance of the construction methods to the statutory and other building regulations. The architect will not be held liable for any defective works carried out without his approval.

FABRICATED METERBOARD TO HOUSE 1 No. THREE PHASE KPLC METER, 5 SPAREWAYS C/W ALL ASSOCIATED ACCESSORIES

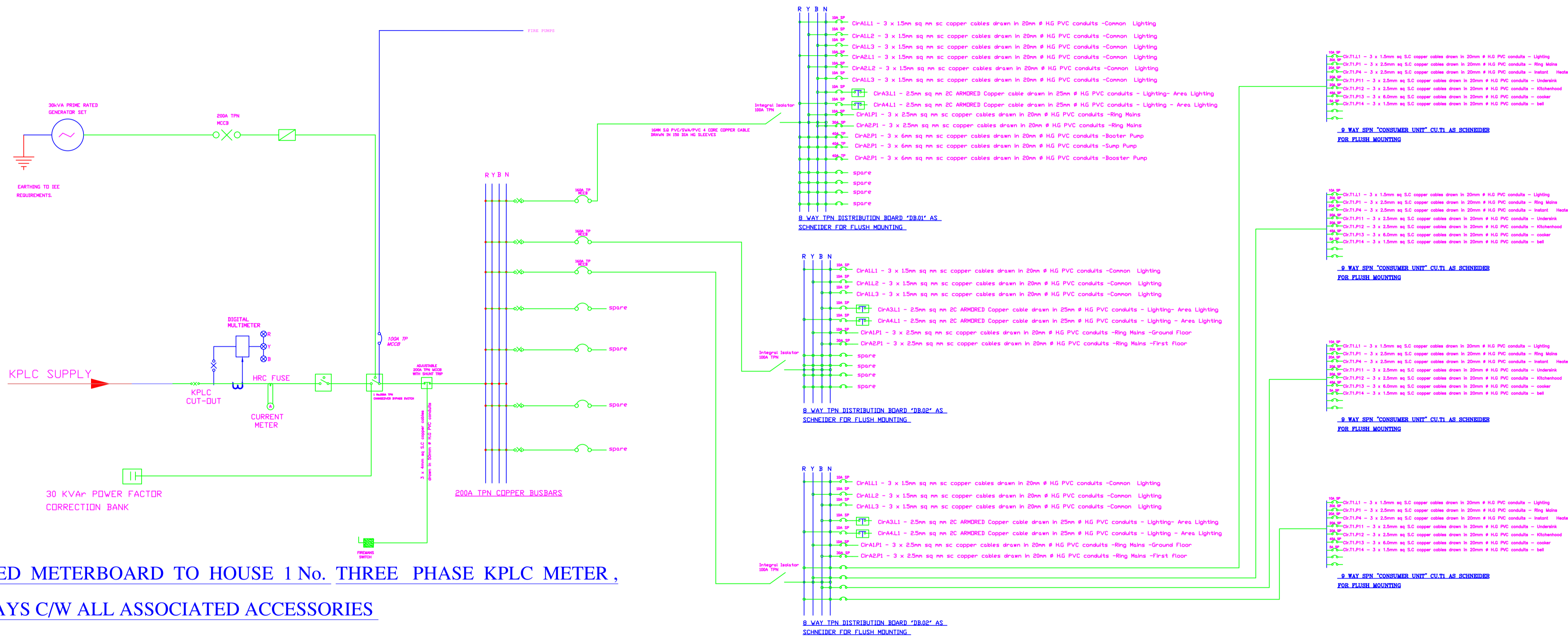

DETAILED DESIGN DRAWINGS

REVISIONS	
No.	DATE DESCRIPTION

Client: NSS
 Client's Signature: Date:

Project Title:
 Proposed Boundary Wall and Ancillary Buildings on Plot LR. No. 20589, Machakos for National Social Security Fund

Job No:

Norfolk Towers, Block C,
 2nd Floor, Egerton Street,
 P.O. Box 57880 - 00180 Nairobi, Kenya
 Tel: +254 20 857 2724
 Fax: +254 20 851 269
 Email: metrocom@tms-group.com
 Website: www.tms-group.com

Project Architect:
 Lexicon-Ion
 P.O. Box 2772-00200, Nairobi, Kenya
 Tel: +020 2055945
 Email: info@lexicondesigns.co.ke

Drawing Title:
ELECTRICAL DRAWING SCHEMATIC LAYOUT

Scale: 1:200	Date: MAY 2026
Drawing No: MC/341/01/E03	Current Date:
Drawn By: Eng. S Thuku	Revision:
Designed By: Eng. Z Macharia	Checked By:

APPROVED BY:

Proprietary property:
 The drawing is the property of Metrocom Consultants and shall not be reproduced, copied or used without written permission.

NOTES

1. Work to figured dimensions only.
2. All dimensions are in millimetres unless otherwise stated.
3. All lighting switches shall be mounted at a height of 1350mm f.f.f.l. unless otherwise stated.
4. All socket outlets shall be mounted at a height of 300mm f.f.f.l. unless otherwise stated.
5. All High Level socket outlets shall be mounted at a height of 1350mm f.f.f.l. unless otherwise stated.
6. All distribution boards and consumer units shall be mounted at a height of 1800mm f.f.f.l. unless otherwise stated.
7. All lighting circuit cables shall be 2x1.5mm sq xipe sc + 1.5mm sq e.c.c cables unless otherwise specified.
8. All Ringmain circuits shall have 2x2.5mm sq xipe sc + 2.5mm sq e.c.c unless otherwise stated.

DISCLAIMER

During the construction period, the architect shall make periodic inspection of the works and approve compliance of the construction methods to the statutory and other building regulations. The architect will not be held liable for any defective works carried out without his approval.

KEY TO LIGHTING SYMBOLS				
SYMBOL	DESCRIPTION	MANUF'	CAT No.	MOUNTING HEIGHT
	10A one gang one way flush plate switches	MK	K4871 WHI	1400mm
	10A one gang two way flush plate switches	MK	K4872 WHI	1400mm
	70W vandal resistant bulkhead complete with 70W SON lamp as Philips Cat. No. SGS113 SON-E70W	PHILIPS	SGS113	2100mm
	1200mm 36W Single fluorescent batten complete with tubes and as Philips TMS 012 1 x 36W	PHILIPS	TMS 012 1 x 36W	CEILING
	Aqualux - AQUA-T8-1225 - LED 25W - 2100 Lumens	Aqualux	AQUA-T8-1225	CEILING
	As type F7 but incorporating an emergency conversion kit	Aqualux	AQUA-T8-1225	CEILING
	Energy saving Lift shaft Bulkhead complete with PL9 lamps and metal casing	PHILIPS	SGS113	LIFT SHAFT
	Stainless Steel Bricklight with Louvre Frosted glass diffuser as indoor or outdoor wall fitting and c/wLamp:	MICROMARK	MM19015	350mm
	12W LED daylight surface mount waterproof downlight c/w with all mounting accessories	NLUX		CEILING
	18W LED Closed fitting as XD9002 18W LED	NLUX	XD9002	CEILING
	As type A5 but incorporating an emergency conversion kit	NLUX	XD9002	CEILING
	Two light mirrorlight complete with lamps as Micromark	MICROMARK LOMBARD	MM 18515	1800mm
	SE07 360° White OCCUPANCY & PRECENCE SENSOR	Pierlite		CEILING
	Single angle wall bracket complete with 18W PL lamp	MICROMARK MINERVA	MM 18249	2100mm
	CHALICE 190 COMPLETE WITH GLASS FROSTED SPOT WITH 20W COMPACT LED LAMP	THORN	CHRZH226	CEILING
	As type L but incorporating an emergency conversion kit	THORN	CHRZH226	CEILING
	Time switch	TELEMECANIQUE		
	Maintained emergency exit luminaire illuminated by L.E.D. with 3hr NiCd battery backup with extruded aluminium	PHILIPS		CEILING
	LV Rated 83 mm dia LED Plastic finish round recessed DOWNLIGHT C/W 6W Lamp as DORVIL AND WITH COB or Approved Equivalent Type "L"			CEILING
	As type F7 Aqualux - AQUA-T8-1225 - LED 25W - 2100 Lumens			
KEY TO POWER SYMBOLS				
TYPE	DESCRIPTION	MANUF'	CAT No.	MOUNTING
	13A Two gang switch socket outlet	MK	K 2747 WHI	300mm
	45A D.P cooker control unit with switch socket outlet	MK	K 5061 WHI	1400mm
	Isolator TV Co-axial socket	MK	15591 WHI	300/900mm
	Photoelectric smoke detector.	MENVIER	MAOH 850	CEILING
	FAST RESPONSE HEAT DETECTOR.	MENVIER	MFR 730	CEILING
	Telephone/Data outlet plate	MK	15565 WHI	300mm
	Cooker connection unit	MK	K 5045 WHI	300mm
	20A D.P switch with neon indicator and cable outlet	MK	K 5423 WHI	1400mm
	Shaver Socket outlet	MK	K 1060 WHI	1600mm
	Shaver Socket outlet	MK	701 WHI	1400mm
	20A flex outlet plate	MK	K 1090 WHI	300/1800mm
	13A One / Two gang/metal clad switch socket outlet	MK	K 2747 WHI	1400mm
	32A TP load break switch	TELEMECHANIQUE	VC 2 G	1400mm
	Bell push	MK	K 4878 WHI	1400mm
	Bell Chime	Friendland		2200mm
	TPN DISTRIBUTION BOARD/SPN CONSUMER UNIT	MERLIN GERLIN		1800mm
	Fire alarm electronic sounders	MENVIER	MAS 850 LPS	2200mm
	Break glass unit	MENVIER	MBG 814	1400mm
	MUSIC SYSTEMS ADAPTER BOX			
	CCTV CAMERA			
	PREPAID METER POINT			
	WIFI OUTLET POINT			
	POWER ADAPTER BOX			
	ICT ADAPTOR BOX			
	Time switch	TELEMECHANIQUE		
	HIGH LEVEL SOCKETS	MK	K 2747 WHI	1400/1000mm

DETAILED DESIGN DRAWINGS

REVISIONS	
No.	DATE DESCRIPTION

Client: NSSF
 Client's Signature: Date:

Project Title:
 Proposed Boundary Wall and Ancillary Buildings on Plot LR. No. 20589, Machakos, for National Social Security Fund

Job No:

metrocom consultants
 ELECTRICAL AND MECHANICAL ENGINEERS
 Norfolk Towers, Block G,
 2nd Floor, Ngara Street,
 P.O. Box 57890 - 00100 Nairobi, Kenya
 Tel: +254 20 387 2724
 Fax: +254 20 311 509
 Email: metrocom@tms-group.com
 Website: www.tms-group.com

Project Architect:
 Lexicon-Ion
 P.o.box 2772-00200, Nairobi, Kenya
 Tel: +020 2055945
 Email: info@lexicondesigns.co.ke

Drawing Title:
 ELECTRICAL DRAWING
 KEY DRAWING

Scale: 1:200 Date: MAY 2026
 Current Date:
 Drawing No: MC/341/01/04
 Revision:
 Drawn By: Eng. S Thuku
 Designed By: Eng. S Thuku
 Checked By: Eng. Z Macharia

APPROVED BY:

Proprietary property:
 The drawing is the property of Metrocom Consultants and AGG not be reproduced, copied or used without written permission.

MECHANICAL WORKS

NOTES

- GENERAL**
1. This drawing is a copyright
 2. All dimensions are shown in mm unless otherwise specified.
 3. Drawings are not to be scaled.
 4. Only figured dimensions to be used.
 5. The contractor must check and verify all dimensions on site before commencement of any work.

- MECHANICAL**
1. All plumbing and drainage works to comply with NCC specifications.
 2. SVP denotes soil vent pipes to be provided at the head of the drainage.
 3. Drain passing underneath the buildings and drive ways is to be encased in 150mm concrete surround.
 4. All underground foul drainage and waste pipes shall be uPVC to comply with BS 5255.
 5. All inspection chamber covers and framing shall be cast iron to comply with BS 497 TABLE 2 Grade A.
 6. External services as contained in these drawings are to be carried out to Civil Engineers details and approval.
 7. Minimum slope of drain pipes to be 1:40 slope.
 8. All testing of pipes must be complete before plastering.
 9. All mechanical works must be coordinated with electrical works and any conflicts clarified before works begin.

DISCLAIMER
During the construction period the Mech. Engineer shall make periodic inspection of the works and approve compliance of the construction methods to the statutory and other building regulations.
The Engineer will not be held liable for any defective works carried out without his approval.

LEGEND

- Mains water supply pipe
- Cold Water Supply Pipe (cws)

REVISIONS

No.	DATE	DESCRIPTION

Client:
NATIONAL SOCIAL SECURITY FUND
P.O. Box 30599 - 00100.
Client's Signature:..... Date:.....

Project Title:
PROPOSED BOUNDARY WALL & ANCILLARY BUILDINGS ON PLOT LR No.20589, MACHAKOS FOR NATIONAL SOCIAL SECURITY FUND

Job No:
P153

metrocom consultants
ELECTRICAL AND MECHANICAL ENGINEERS
Nairobi Towers, Block G,
2nd Floor, Kijaka Street
P.O. Box 27000 - 00100 Nairobi, Kenya
Tel: +254 20 357 2724
Fax: +254 20 311 320
Email: metrocom@metrocomgroup.com
Website: www.tms-cgroup.com

Project Architect:
LEXICON + ION,
P.O.Box. 2772 - 00200, Nairobi
Tel: +020 2055945
email:info@lexicondesigns.co.ke

Drawing Title:
DETAILED DESIGN & PRODUCTION DRAWING - MECH.
GATE HOUSE & ANCILLARY BUILDINGS -
GROUND FLOOR AND ROOF LAYOUTS
WATER RESERVOIR TANK AND PLUMBING
INSTALLATIONS

Scale: 1:125	Initial Date: May 2026
Drawing No: MC/319/01/MP	Current Date: May 2026
Drawn By: JM	Revision:
Checked By: Eng. Gatungu	Checked By:

APPROVED BY:

Proprietary property: The drawing is the property of **Metrocom Consultants** and may not be reproduced, copied or used without written permission.

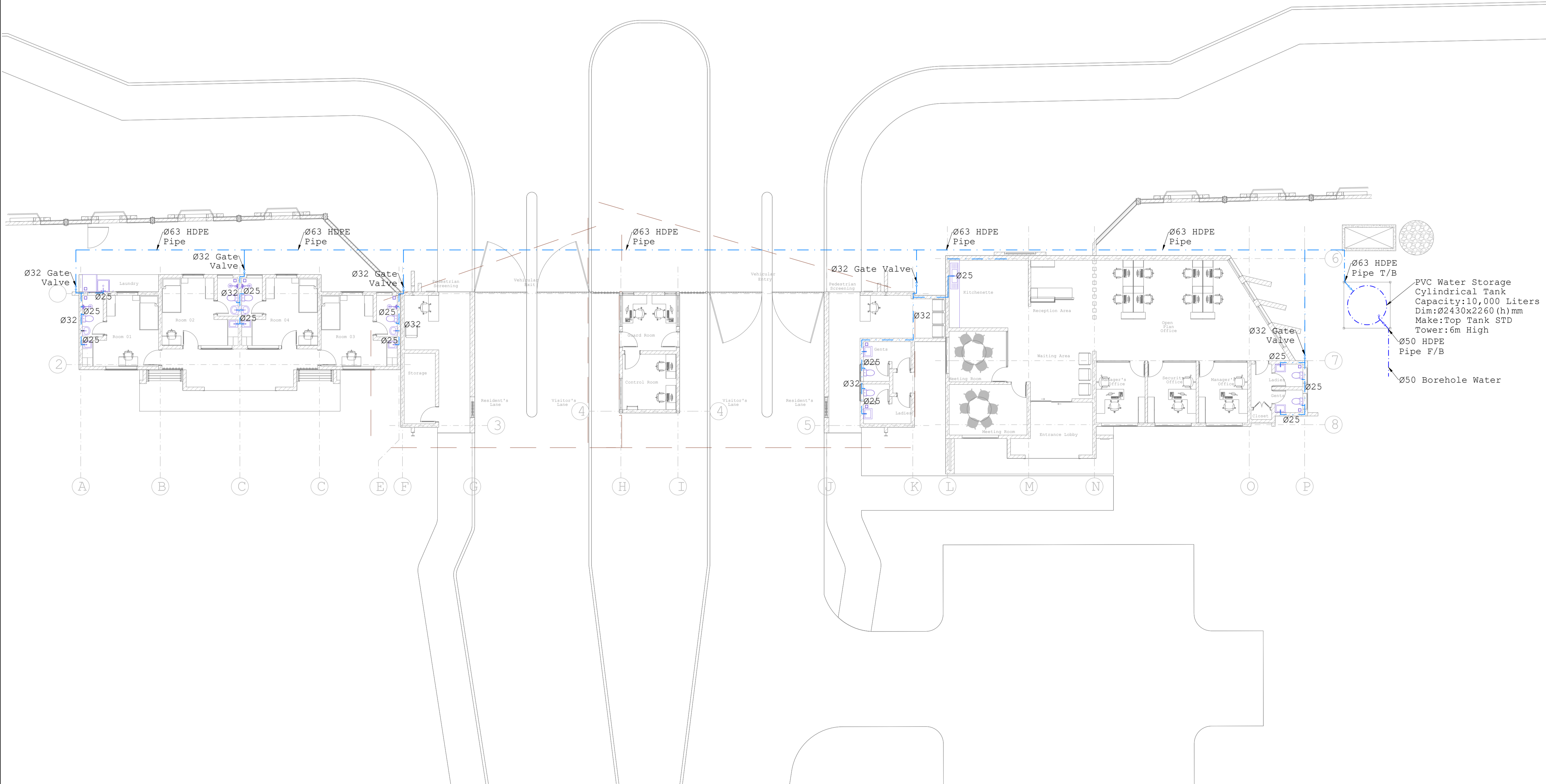
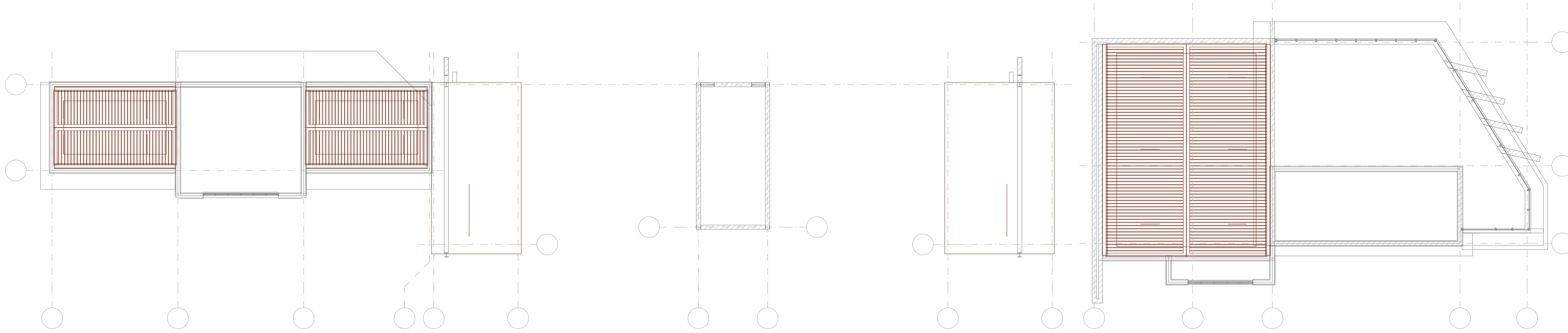

NOTES

- GENERAL**
1. This drawing is a copyright
 2. All dimensions are shown in mm unless otherwise specified.
 3. Drawings are not to be scaled.
 4. Only figured dimensions to be used.
 5. The contractor must check and verify all dimensions on site before commencement of any work.

- MECHANICAL**
1. All plumbing and drainage works to comply with NCC specifications.
 2. SVP denotes soil vent pipes to be provided at the head of the drainage.
 3. Drain passing underneath the buildings and drive ways is to be encased in 150mm concrete surround.
 4. All underground foul drainage and waste pipes shall be uPVC to comply with BS 5255.
 5. All inspection chamber covers and framing shall be cast iron to comply with BS 497 TABLE 2 Grade A.
 6. External services as contained in these drawings are to be carried out to Civil Engineers details and approval.
 7. Minimum slope of drain pipes to be 1:40 slope.
 8. All testing of pipes must be complete before plastering.
 9. All mechanical works must be coordinated with electrical works and any conflicts clarified before works begin.

DISCLAIMER
During the construction period the Mech. Engineer shall make periodic inspection of the works and approve compliance of the construction methods to the statutory and other building regulations. The Engineer will not be held liable for any defective works carried out without his approval.

LEGEND

- SVP - Soil vent pipe
 - SWP - Soil waste pipe
 - WWP - Waste water pipe
 - FG - Floor gully
 - TG - Trapped gully
 - RG - Rainwater gully
 - SMH - Soil water manhole
- Soil waste drainage
 - Waste water drainage
 - Rainwater drainage

REVISIONS

No.	DATE	DESCRIPTION

Client:
NATIONAL SOCIAL SECURITY FUND
P.O. Box 30599 - 00100.
Client's Signature:..... Date.....

Project Title:
PROPOSED BOUNDARY WALL & ANCILLARY BUILDINGS ON PLOT LR No.20589, MACHAKOS FOR NATIONAL SOCIAL SECURITY FUND

Job No:
P153

metrocom consultants
ELECTRICAL AND MECHANICAL ENGINEERS

Norfolk Towers, Block G,
2nd Floor, Kiambu Street
P.O. Box 27000 - 00100 Nairobi, Kenya
Tel: +254 20 357 2724
Fax: +254 20 311 220
Email: metrocom@tms-cgroup.com
Website: www.tms-cgroup.com

Project Architect:
LEXICON + ION,
P.O.Box. 2772 - 00200, Nairobi
Tel: +020 2055945
email:info@lexicondesigns.co.ke

Drawing Title:
DETAILED DESIGN & PRODUCTION DRAWING - MECH.
GATE HOUSE & ANCILLARY BUILDINGS -
GATE AND ROOF LAYOUTS
SOIL WASTE AND RAIN WATER DRAINAGE
INSTALLATIONS

Scale: 1:125	Initial Date: May 2026
Drawing No: MC/319/01/MD	Current Date: May 2026
Drawn By: JM	Revision:
Checked By: Eng. Gatungu	Checked By:

APPROVED BY:

Proprietary property: The drawing is the property of **Metrocom Consultants** and may not be reproduced, copied or used without written permission.

